PORT ANGELES OLYMPIC LEADER

WEBSTER PUBLISHING CO., PUBLISHERS. OFFICIAL CITY PAPER

VOL. 32. NO. 3. PORT ANGELES, CLALLAM COUNTY, WASHINGTON, WEDNESDAY, JANUARY 12, 1916. $1.50 THE YEAR

COMMISSIONERS REACH AGREEMENT REGARDING NEW WORK

SEQUIM PEOPLE ATTEND MEETING

Secretary Teck evidently struck the keynote of popular interest when announced a discussion of the Pysht road project for Monday night's Commercial Club program. Not only was the room well-filled with the progressive men of Angeles, but a delegation of Sequim community builders was on hand to present the needs of the east end of the county and incidentally do a little boosting for that garden spot of the peninsula.

Engineer Remp's address proved intensely interesting and brought forth not only a vote of thanks but many personal compliments for an effort well delivered. It is published herewith that everyone thruout the county may have an understanding of the conditions confronting the commissioners and engineer.

Engineer Remp was followed by Commissioner Dick who stated that Commissioner Hansen and himself had gotten together and found they didn't have a great deal to quarrel about, that Mr. Hansen's idea of the East End's requirements were the same as his own and they had settled such small differences as existed. He believed he could see light ahead for the Pysht road and that a whole lot could be done even if the road cannot actually be completed. He spoke of the big irrigation project for the MacCleay lands and that he had been promising all this past year that a road should be built from Sequim to Carlsborg, as well as other necessary work done. He had had the idea it was the intention of the Angeles people to take all the state and road and bridge money and apply it on the Pysht road and he couldn't be expected to make such a sacrifice.

Mr. Keeler, the principal speaker from Sequim, stated that he hadn't heard a word against the proposed Pysht road; in fact he believed a good many of the people would be willing to vote bonds for the purpose, but that they didn't like to take all the state money and put it down there. It must be remembered, he said, that the population of the Sequim country is increasing very rapidly and the roads must keep pace therewith. There would be a town of 500 people at Carlsborg and the road to that station was nothing more than a mudhole. He was glad to see that Hansen and Dick had gotten together for when two good roads enthusiasts get together it is an easy matter to reach an agreement.

Editor Hay of the Press was next introduced as the new Sequim booster. He said that while his body was frozen as a result of the long ride, the cockles of his heart had become warm since entering the room, at the manifest spirit of co-operation. He congratulated the clubs on their united action and team work; he had had the pleasure of riding over many of the county's good roads which he understood were equaled in mileage by those of only one other county in the state; so long as their building and maintenance were in the hands of enthusiasts results would never be in doubt. He had come from a part of Washington that was bankrupt on account of the high prices of land; farmers could not pay the price and make good with the result that there were no new settlers. He trusted that we would be able to keep land values down here.

Short talks were made also by Messrs. Mortland, McCort and Govan, the latter stating that Sequim was a splendid example of the mistake of boosting prices of land. They are confronted by the deplorable condition, on the prairie proper, of having a whole lot of land under the ditch that cannot be developed.

Attorney Lindsay spoke in advocacy of cheap interest for farmers; he believed that therein lay the solution of the development problem. he said that we have in the state enormous school funds which cannot be loaned upon farm property no matter how gilt edged. A portion of this money is being invested in outside bonds—used for the development of communities in other states. He said the farmers should be paying 5 and 5 1-2 where they are now paying 8 and 9, and that under a proper apportionment in accordance with school population Clallam year. He would start a campaign of education that would have the result of committing the candidates to the change prior to the next general election.

Secretary Teck, who is also secretary and treasurer of the State Federation of Commercial Clubs, stated the federation would meet at Auburn in February and the matter should be brought up at that time. In accordance therewith and for the purpose a committee was appointed, consisting of Messrs. Lindsay, Fisher and Ware. It was also requested that Sequim appoint a committee to attend the federation and co-operate.

MILL MEN WILL BOOM SHINGLES

Plan Hailed as Salvation of Washington's $10,000,000-a-Year Industry.

At a meeting of Puget Sound shingle manufacturers, held in Seattle Saturday, the sum of $60,000 was raised as a fund with which to inaugurate a campaign of nation-wide advertising, the step marking what experts declare to be a new era in the great shingle industry of Western Washington. Embracing not only advertising, but a gigantic selling campaign, destined to exert a potent effect upon every dealer and consumer in the country, the plan is hailed as the salvation of the $10,000,000 a year industry.

The campaign, it was decided yesterday, will be launched at once so that the advertising matter will appear in the big national mediums and trade journals to be used in the spring months, when building operations are at their height. It was determined, however, that the fund will be allowed to stand open for sixty days, so that those who were unable to be present at yesterday's meeting may have an opportunity to contribute and share in the benefits expected to result.

Those coming in late, it was ruled, must pay their share of the expense from the day the movement was initiated, so that all of those involved will share the cost on an equal basis. Within a few days a corporation will be formed among the mill men who subscribed to the work as a means of handling the work to be done.

While shingle manufacturers are unanimously of the belief that the advertising to be used will produce big returns, bringing an unprecedented demand for their product at good prices, they are especially enthusiastic about other fundamental features of the project, among these the necessity of making an excellent, uniform product, which will be inspected and protected by an advertised trademark.

The manufacturers who have subscribed to the fund will first get together and decide upon the specifications and quality of the perfect shingle to be turned out. The product will be known as the "Rite-Grade," which will be used as a trademark. This mark already has been legally protected. The shingles to be exploited and sold under this trademark will be rigidly inspected by experts to be employed in a bureau to be inaugurated in connection with their selling movement.

The first shot in the campaign will be a sort of advertising survey in which the plans of the Washington shingle men will be told to dealers and consumers. This will be followed up by advertisements of different sizes in the various Curtis publications and magazines and trade jour-

(Continued on Page 8.)

ANGELES TO HAVE $15,000 PLAYHOUSE

Plans have been drawn for a $15,000 fireproof concrete building, to be built at once by Hopkins & Halberg, proprietors of the Dream Theater, on the north side of First street, just east of Adam Zerenner's.

The building, which will seat 800, will be 50 by 100 feet, steam heated, and will contain a large lobby, rest rooms, and other conveniences, and will be equal to any of the theaters in the smaller ctites. A $3,000.00 pipe organ will be a feature of the equipment and the stage will be so built that it can be used for vaudeville or regular theatrical or operatic performances.

It is expected that work will be commenced upon the foundation as soon as weather conditions will permit.

PYSHT ROAD WILL ACCELERATE DEVELOPMENT OF COUNTY

ADDRESS BY ENGINEER REMP

Mr. President and Gentlemen of the Commercial Club:

In the announcements made by your secretary this paper was to deal with the difficulties to be encountered in the building of the Pysht road. I see none of moment involved on the pure engineering side of the proposition, but the amount of $3,000.00 down to which the County Engineer's budget was hammered and the possible operation of the new budget law is liable to leave the county's governing body and its engineers a mighty small and difficult hole to jump through when it comes to attempting the location and building of twenty or twenty-five miles of modern road, which was not contemplated. However, the proper authorities may see their way clear to make the location and perhaps do some considerable part or all of the construction work this year. But that is a matter no definite predictions can be made upon.

This is not intended as part of a campaign in behalf of the Pysht road against any other, but as an endeavor to make clear that a highway along the coast from Port Angeles to Pysht and on to Clallam Bay, by the completion of the county's natural Inner Belt Line, will at once become a valuable utility and accelerate the development of this city and the county at large as intensely as any other road you have built in the past.

Any comparisons which may be made with other sections and other roads are not to be construed as derogatory to those sections or other works already in place.

A direct road to Pysht and on to Clallam Bay will open up all that area which has been and is now being logged off by the Earles, the Merrill & Ring, and the Goodyear interests in the neighborhood of Gettysburg, Majestic, Twin, Pysht and Clallam, simultaneously hastening the efforts of the timber operators in the harvesting of their one crop of comparatively limited value and make the clearing and tilling of these thousands of acres of fertile soil so inviting that farms producing a new crop every year will soon develop and become sources of unjeopardized wealth—a form of elastic wealth, the making of which is going to produce profits that will almost wholly remain within our boundaries and be utilized in the promotion of other cycles of expansion and further development of our resources.

On further investigation we find that this project will connect near Clallam Bay with,

First, the Burnt Mountain Road, (ending in the Olympic Way at Sappho) and

Second, the Hoko River Road, thereby unifying the body end of the county in addition to extending development parallel to itself and again increasing the areas and resources tributary to the city of Port Angeles.

To arrive at a clearer conception of the importance of this junction, it is in point to state that both the Burnt Mountain and Hoko River Roads pass through country a considerable part of which is already devoted to farming, while the great remainder is the site of present logging operations of extensive railroad calibre conducted by the Merrill & Ring and Goodyear people.

Both roads are of reliable surface for all forms of venicular trade. There are a few stiff but negotiable hills on the former, but these can readily and will in the not distant future be reduced to 4 per cent.

At present the Hoko River Road extends from Clallam Bay westward to the Geo. Lamb place and the reduction of the only excessive grade throughout its length (located at West Clallam) is now taking place.

Turning to the matter of comparative distances, as our road system now stands

from Port Angeles to Pysht is 65 miles,

from Port Angeles to Clallam is 64 miles,

from Port Angeles to Sappho is 49 miles,

from Port Angeles to Forks is 63 miles,

from Port Angeles to Mora is 75 miles.

The free flowing over which is hampered as to convenience and time, the traffic being obliged to work to a schedule over Lake Crescent.

The proposed route of the Pysht Road—over which the traveler will be able to move as he wills, conserving and arranging his time to conform to his personal affairs, will make the distance from

Port Angeles to Pysht 35 miles,
Port Angeles to Clallam Bay 46 miles,
Port Angeles to Sappho 52 miles,
Port Angeles to Forks 71 miles,
Port Angeles to Mora 83 miles.

Analyzing the foregoing it is evident that this new project, when connected as has been outlined, will contribute as much toward increasing and developing the areas tributary to this city as will any other improvement of equivalent cost, which estimated from reconnaisance will be about $100,000.00.

Neither will it work injury to the smaller distributing centers as anticipated by some, but rather tend toward their development, for the minor markets in great measure

Continued on Page 8.

FORMER MAYOR WHITE'S SON, COASTING, STRIKES AUTO

In spite of the fact that he was instantly killed when the sled upon which he was coasting collided with the auto stage last Saturday, only to die while under the influence of chloroform, and again on two or three occasions during the afternoon, according to the more or less authentic street reports, little Stewart White is still very much alive. Stewart, who is only nine years old, was coasting down First street when, in spite of the efforts of the driver, James Crandall, he ran into the stage, his head striking against the brass hub cap, cutting a gash five inches in length. Twenty-six stitches were taken in the wound and he will soon be all ready for the next snow.

GIVEN THIRTY-FOUR DAYS FOR STEALING TRAPS

Charles Johnson of Forks, sentenced to thirty-four days in the county jail, by Justice Sult for stealing traps and supplies from a rancher, was brought in Saturday by Deputy Sheriff Cooper to begin his term of imprisonment.

BY SECRET BALLOT, COUNCIL ELECTS NEW CITY ENGINEER

AFRAID TO STAND OUT IN OPEN

The city council at its Tuesday night meeting appointed G. W. Cunard, who came here last year, city engineer in place of Charles J. Filion, who engineered the city's big regrade contracts. The mayor did not appoint the city engineer at the first meeting of the year, and refused to appoint one last night, ordering the council to vote on the matter. Councilman Filion objected, stating that Fisher was absent and vote might result in tie. The objection was ignored and council held secret ballot, and upset all predictions, G. W. Cunard receiving four votes and Charles Filion two votes.

Bonds of Chief Sullivan and Police Judge Zent were approved.

H. C. Cobb was given permission to cut brush and trees in front of his home at 5th and Pine.

James W. Caven was granted renewal of license as drain and sewer layer and inspector.

Police Judge Davis presented his December report, showing $11.60 collected for fines during that month.

F. C. Twaddle made application for office of boiler inspector and engineer. Referred to Board of Engineers.

BARKENTINE FLOATED THIS MORNING

Stranded on Ediz Hook Since Sunday Night when Tugs's Hawser Parted in Gale.

The four-masted barkentine Jane L. Stanford, Captain Peterson, 73 days out from Port Pirie, Australia, went aground broadside about midway of the spit during the howling gale that sprung up out of a dead calm about twelve o'clock Sunday night.

Being bound for Tacoma to load lumber she was in ballast, her high sides offering such resistance to the wind that the tug Prosper, of the P. S. Tugboat Company, was unable to keep her out in the Strait. The tugs Tyee, Pioneer and Prosper and the Coast Guard Cutter Unalga, which have since been standing by, succeeded in getting her off the beach this morning, when she was towed into the harbor.

The Stanford is the third vessel to go ashore on Ediz Hook within the past few months.

ODD FELLOWS HOLD SOCIAL AND BUSINESS SESSION

An extended business and social session was held by the local Odd Fellows Monday night when the installation of officers for the coming term and initiation of candidates took place, followed by a very satisfying supper. Three candidates, Ed. Champion, J. P. Jensen and W. P. Young, were given the third degree, admitting them to full membership. Officers installed were: Past Grand, John Rychner; Noble Grand, Sandford C. Rose; Vice Grand, H. W. Harms, Secretary, Fred H. Cooper; Fin. Secretary, Paul Hopf; Treasurer, B. N. Phillips; Chaplain, E. H. Finch; N. G. Supporters, W. A. Rogers and Peter Wold; V. G. Supporters, C. L. Guy and J. W. Sherman; Scene Supporters, L. W. Callarman and Jas. H. Crandall; Conductor, Andrew Severyns; Warden, E. O. Brown; I. G. F. Mason; O. G., C. E. Taft. Deputy Grand Master E. A. Prickett and suite acted as installing officers.

HAS RIBS BROKEN BY FALL ON ICE

A. L. Johnson had the misfortune to fall while crossing First street Saturday, on the polished ice in front of Kennett's studio, breaking two ribs from the vertebrae.

The law abolishing the office of coroner having been declared unconstitutional, and no one having been elected to succeed Mr. Fulmer he will continue to officiate as heretofore.

The attorney general has ruled that a citizen of Washington may have the limit of both hard and soft liquor.

COLLIDED WITH POLE WHILE COASTING; ARM BROKEN

Rolly Pinyard, a young man 27 years of age, suffered a fracture of his right arm Saturday as the result of colliding with a hitching post in front of the G. A. R. hall. Twelve boys were on the bobsled which he was steering and they were nearly at the end of their long ride of ten blocks from Fourteenth street to the court house, when the sled swung off to the right headed for the post, to avoid which Pinyard attempted to use his steering pole as a fender, catching his arm and doubling it back, breaking the bone in two places. None of the other boys were hurt.

"FEED THE BIRDS," SAYS GAME WARDEN

Game Warden Pike has received a circular letter from the state warden asking that the attention of the people of the state be directed to the necessity of providing grain for the thousands of birds which have been driven down from the mountain sides and in from the forests by the heavy snowfall which covers up their usual sources of food. Large supplies have been gathered in the cities and distributed among the parks. Here in Port Angeles where the birds make themselves at home in the door yards there should be no difficulty in seeing that they have sufficient food.

BODY OF SUICIDE SHIPPED; HUSBAND RE-MARRIED?

The body of Mrs. Dwight E. Merrill, the twenty-year old mother who committed suicide on Christmas morning, was shipped to Texas Sunday, her sister, Evelyn E. Casey, and mother accompanying the casket and taking the two children to make their home with them.

The names of Dwight L. Merrill and Evelyn E. Casey, both of Port Angeles, are included in the list of marriage licenses issued Monday.

John Murphy, an employe of the P. S. M. & T. Co., at Camp 5, until an attack of asthma forced him to seek relief at the General hospital, died Monday, after six weeks' illness at the age of 55 years. His brother, P J. Murphy, who was a foreman on a portion of the regrade work, arrived from Seattle this morning and the funeral will be held at the Fulmer chapel at 2:30 today, with burial at Ocean View.

Port Angeles Socialist local will hold a card party and social Sunday evening, January 16 in M. A. & P. A. hall, on Front street. Come and bring your friends.

The P. A. Commission Company has rented the store building on the east side of them to be used as a store room for flour and feed.

The man who says he likes this weather is an optimist. He is also a liar.

THE

Olympic-Leader

Reaches More Homes in Clallam County Than Any Other Paper.

PER YEAR $1.50
SIX MONTHS 75c

Entered at the Postoffice at Port Angeles, Clallam County, Washington, as second-class matter.

OFFICIAL CITY PAPER

Webster & Webster.....Publishers
Mrs. Jessie Webster.....Local Editor

ADVERTISING RATES:
15 cents per inch per week, single column measure. Transient advertisements 25 cents per inch. Reading notices and extra composition 25 cents per inch. Locals 5c per line.

The United States is approaching the stage of conscription. The plan of Secretary Garrison which calls for 333 men from each congressional district each year will have to be clothed in more charming habiliaments if it fills the ranks by voluntary offering.

Clallam county receives $704.59 in the semi-annual distribution of 75 per cent of proceeds from the state leases of tide land, harbor area and waterways. The law provides that the money shall be sent to the county treasurers to be used by the port districts within the counties, or if there are no such districts, by the counties themselves.

Secretary of War Garrison proposes the creation of a mobile federal force of more than 1,000,000 men in six years, accumulation of a huge reserve of ammunition and equipment and elaborate extension of the coast defenses, the whole project involving an increased expense of $600,000,000 and an annual war department budget thereafter of more than $200,000,000 replacing the present average of $100,000,000.

J. F. Gillies, Frank W. Stone and E. W. Kearns, alleged to have been implicated in the state accident funds graft, will be tried January 25, Judge J. R. Mitchell, of the superior court, having assigned the cases for trial today. They will be tried in the order named on a joint information charging grand larceny. Gillies will be tried on three other charges January 17. Stone, alleged to have been the "outside man," will be tried on a separate forgery charge, January 24, and Kearns will be tried January 26 on a charge of harboring a criminal.

City politics have taken precedence in Seattle over other public affairs, as a mayor and three councilmen will be nominated in February and elected in March. Hiram C. Gill is a candidate to succeed himself as mayor, while Oliver T. Erickson, president of the city council, and Austin E. Griffiths, former councilman and chief of police, will be his opponents. Gill will make his campaign on the basis of his fight this year to keep the tax levy down, which Erickson and the council majority opposed. Erickson is a municipal ownership and single tax advocate, and will campaign along those lines, Griffiths can best be described as a progressive who is not a radical. He has been strong in Bull Moose party affairs. The political prophets declare that Gill is too popular to be beaten, but there will be a hot campaign against him by the radical press.

COLDS, INFLUENZA AND PNEUMONIA

The exact number of persons in the State of Washington who suffered with colds, influenza and pneumonia during the past year is not exactly known, but it is estimated at 300,000. We do know, however, that the death returns show 859 deaths from lung troubles, exclusive of tuberculosis; to be exact, during the year 1914, there were in the State of Washington 355 deaths from pneumonia, 342 from bronchopneumonia, and 162 from other respiratory diseases, (bronchitis, etc., exclusive of tuberculosis).

This would mean on an average two funerals daily, with four each Sunday. Sixty per cent of these deaths occurred during the months of December, January, February, March and April, leaving 40 per cent for the other seven months of the year.

Why did 500 persons die from these diseases in the State of Washington during the months of December, January, February, March and April?

The answer is that impure air is, of all bad influences, the most important in its effect on colds and pneumonia. People who live much in the open air, who never close the windows of their sleeping rooms in winter, and who bathe frequently, almost never catch colds, or, if they do, the colds are light ones and do not run into pneumonia.

Pneumonia is a germ disease and is usually brought on by the lodgment of the pneumococcus germs in the membranous tissues of the throat or lungs. If a person is well and strong the germs are not likely to hurt him seriously.

It is not difficult to guard against pneumonia if one will avoid unreasonable exposure, and at the same time will practice the rules of personal hygiene or right living. Working too hard or excessive exercise with extreme exposure is a common factor in preparing the way for pneumonia. Overeating, particularly if there is an excess of meat in the diet, is another thing which often injures the body and lowers its vital resistance to diseases. The greatest cause is the bad air in the closed up houses during the winter months.

Down in the hysterical city of Washington they are still talking of a possible war with Austria though the officials confess they do not know whether the Persia was sunk by an Austrian submarine, an Italian submarine, a sawfish or an internal explosion. Thus it will be so long as the national capital is overwhelmed by the interests of the armament gentlemen. It would be a great blessing if the city of Washington were situate near the center of population, away from the pressure of Wall street, the Pennsylvania steel plants and the various other interests which are not disinterested in affairs which do not interest the calm country at large.—Tacoma News.

Chemical analysis of condensed milk manufactured in the state, made for the department of agriculture by State Chemists Elton Fulmer, of Pullman, and C. W. Johnson, of Seattle, has revealed a material deficiency in the amount of butter fat and solids the milk should ordinarily contain, according to the statement of Dr. H. T. Graves, state commissioner of agriculture today.

If its

Hardware

we have it.

R. D. Willson Hdw. Co.

Leaders in Good Goods.

PROCEEDINGS OF THE BOARD OF COMMISSIONERS

Monday, January 3 1916, at 9:00 a. m.

The Board met pursuant to adjournment, all members being present.

Minutes of the previous meeting were read and approved.

Chairman Hansen filed his written resignation from the position of chairman of the board, and same was accepted.

The board then reorganized by electing Commissioner James Dick as Chairman.

The Board then met with Health Officer Taylor as a Board of Health, Dr. Taylor reporting his condemnation of toilet in the school house in School District No. 38, and that a case of diphtheria had been reported from Mora.

The Treasurer reported to the board his appointment of Walter Baar as deputy treasurer, and the board fixed his salary at $60.00 per month and ordered the Auditor to issue warrant for same on the first Monday of each month.

The board examined the following claims and ordered warrants drawn for same as follows:

ON CURRENT EXPENSE FUND

R. W. Remp, engineer's salary	140.00
Chas. E. Jones, assisting engineer	100.00
Edward W. Smith, assisting engineer	8.75
Alfred Clark assisting engineer	10.00
Wm. E. Ritchie, assisting engineer	23.75
John Winters assisting engineer	9.00
Ben Anderson, assisting engineer	7.88
Robert Winters, assisting engineer	11.25
W. G. DeRousie, auto hire	3.00
J. W. Crandall, auto hire	3.00
Harry Church, expenses	6.00
Geo. E. Mitchell, supplies	1.36
D. E. Zent, blue prints	1.17
Toler Supply Co., auto supplies	55.95
Geo. Benson, draughtsman	137.50
E. A. Prickett, assessor's salary	104.00
K. O. White, deputy clerk	20.00
M. H. Nailor, deputy clerk	10.00
Walter Baar, clerk for treasurer	52.00
Harry C. Bishop, expenses	9.00
Fred H. Cooper, expenses	2.20
Commercial Cafe, prisoners' board	23.25
Guy Eckley, auto hire	1.00
O. D. Treiber, expenses	1.00
Fred C. Farmer, supplies for ferry	90.86
August Swanson, blacksmithing	5.60
Walton Lumber & Mfg Co., lumber for ferry	6.24
Meese & Gottfried Co., supplies for ferry	28.14
Crescent Transportation Co., freight	4.24
Fred Peterson, labor at county home	23.00
Abe Davidson, labor at county home	20.00
E. E. Nichols, feed for county home	22.05
C. S. Stakemiller, merchandise for county home	7.75
Port Angeles Commission Co., merchandise for county home	26.80
City Fish Market, fish for county home	1.50
F. N. Cloukie, wood for paupers	2.65
Arnold Allen, wood for paupers	6.00
Olympic Cash Grocery, merchandise for paupers	10.00
Fisher Pharmacy, drugs for paupers	10.10
A. Fairservice & Co., merchandise for paupers	8.00
C. D. Maxfield, merchandise for paupers	10.20
Pacific Mercantile Co., merchandise for paupers	38.65
F. E. Ullstrom, rent for pauper	20.00
W. J. Taylor, health officer	24.00
F. T. Hyde, consultation	5.00
Tribune-Times, publications	47.25
Gem Printing Co., printing	8.50
Irwin-Hodson Co., supplies	44.73
Trick & Murray, Inc., supplies	40.00
Pioneer Bindery & Printing Co., supplies	43.81
Shaw & Borden Co., supplies	7.71
Thos. Geisness, expenses	13.70
Thos. Geisnes, expenses	14.65
J. W. Warren, stamps	3.00
F. S. Lewis, P. M., stamped envelopes, etc.	113.89
Sandford C. Rose, expenses	12.60
Sam McGee, auto for commissioners	3.00
Rex Eckley, auto for commissioners	8.00
Postal Tel-Cable Co., tel. and express	2.02
Angeles Tel. & Tel. Co., phone service	4.85
Janitor's Supply Co., supplies	11.55
West Disinfecting Co., supplies	25.00
E. A. Jacobs, supplies	5.59
W. J. Mathewson, supplies	4.95
A. L. Johnson, freight	1.90
City Transfer Co., freight	1.35
Nina Taylor, stenographer	5.00
F W Lonsberry, witness fees	7.40
D. E. Zent, justice of peace fees	4.00
W. F. Mouchie, witness fees	2.20
D. E. Zent, justice of peace fees	3.00
Mrs. C. C. Keys, witness fees	2.20
Ed Bader, witness fees	2.20
Peninsula Motor Co., auto supplies	52.72
H. B. Howe, auto supplies	9.80
O. T. McWhorter, agriculturist's expenses	22.37
J. E. Frost, fee in Lacey suit	1,200.00
J. E. Frost, expenses in Lacey suit	74.75
C. F. Riddell, expenses in Lacey suit	49.41
A. D. Williams, stenographer	51.50
Rose Hurt, stenographer	90.00

ON GAME PROTECTION FUND

J. W. Pike, expenses	2.00
T. Tiller, protecting game	10.00
Toler Supply Co., new car	100.40

ON ROAD & BRIDGE DISTRICT NUMBER ONE

Chas. MacDougall, superintendent	88.00
M. C. Dougherty, labor	27.50
James Wooding, labor	10.00
Percy Duncan, labor	3.75
L. D. Collins, labor	40.00
Henry Hansen, labor	90.00
George Hansen, labor	35.00
Rex McInnes, labor	22.50
John Wilcox, labor	45.00
G. J. Kimsey, labor	21.25
C. Smith, labor	10.00
Calvern Henderson, labor	22.50
George Watts, labor	17.50
Ted Mitchell, labor	1.25
Bow Che, labor	17.50
Dell Knoph, labor	3.75
F. L. Wingo, labor	17.50
Chas. Fitzgerald, labor	30.00
Wm. D. Noble, labor	22.50
Alfred W. Robb, labor	43.75
Floyd Bennett, labor	46.25
John Clinebeck, labor	35.00
Ed Casselery, labor	62.50
Wm. Withers, labor	2.50
David Duncan, labor	25.00
Charlie Duncan, labor	22.50
Dick Duncan, labor	31.25
Roy Duncan, labor	31.25
Wm. Duncan, labor	30.00
W. E. Brewer, labor	33.75
J. W. Craig, labor	15.00
Frank Fortman, labor	16.25
G. D. May, labor	12.50
John Busch, labor	11.25
S. H. May, labor	12.50
G. A. Priest, labor	60.00
C. L. Keys, labor	30.00
G. F. Pears, labor	47.50
Frank Stewart, labor	97.50
Gus Balch, labor	105.00
J. Sanford, labor	20.00
J. B. Otto, labor	5.00
G. E. Potter, labor	53.75
Frank Swanson, labor	32.50
C. F. Fossett, labor	15.00
James Jacobs, labor	15.00
Rown Luke, labor	15.00
H. Jacobs, labor	7.50
Henry Shomar, labor	7.50
John Kilmer, labor	7.50
Wm. O'Brien, labor	7.50
Harry G. Cook, labor	48.75
P. A. McNamara, labor	15.00
G. D. May, labor	7.50
Sidney May, labor	7.50
Wm. Duncan, labor	12.50
Roy Duncan, labor	13.75
M. Almaden, labor	60.00
Walter Grant, powder	23.35
Howard-Cooper Corporation, supplies	33.22

ROAD & BRIDGE DISTRICT NO. 3.

Nels Nelson, supervisor	86.00
Emil Person, labor	50.00
Alfred Olstead, labor	33.75
Wm. Nelson, labor	33.75
Carl Hansen, labor	42.75
Bart Murray, labor	7.50
Stanley Murray, labor	3.75
Frank Lawton, labor	24.75
Chas. Welker, labor	16.50
Forest Tuttle, labor	30.00
Ben Oium, labor	5.00
Wm. Iverson, labor	2.50
Walter Palmer, labor	3.75
Ben Danielson, labor	7.50
Alfred Danielson labor	8.75
Amund Orset, labor	20.00
George Warnock, labor	5.00
M. Hamilton, labor	5.00
Gustave Stange, labor	1.25
John S. Weel, labor	34.50
Chas. Olson, labor	27.50
James Ester, labor	25.00
Henry Belden, labor	23.75
J. F. Barker, labor	4.37
H. Wilson, labor	23.75
Rex Johnston, labor	23.75
H. Johnston, labor	17.50
Tom Birkestol, labor	22.50
William Stovall, hay	18.00
A. Fairservice & Company, supplies	165.49

The Board approved claims to be allowed upon the Permanent Highway Maintenance Fund amounting

(Continued on page 7.)

The Palace Bakery

IS ONE OF THE BEST FRIENDS THE BUSY, HARD-WORKING HOUSE WIVES OF THIS COMMUNITY HAVE. THE BREAD, THE CAKES, THE COOKIES, THE PIES, ETC., ARE ALL MADE FROM THE BEST OF MATERIALS AND WILL BE FOUND SWEET AND WHOLESOME.

Cleanliness with Pure Food Materials is Our Watchword

O. V. BROCHMANN, PROPRIETOR

Ordinance No. 530

An Ordinance confirming the assessment roll of Local Improvement District No. 34, created by Ordinance No. 497, providing for the improvement of parts of Albert, Eunice, Francis, Race, Washington, Chambers, Jones, Liberty, Ennis, Columbia, Front, First, Second, Third, Fourth, Fifth, Sixth, and Seventh streets. Providing for the levy and collection of the assessments, and creating a special fund therefor.

The City Council of the City of Port Angeles do ordain as follows:

Section 1. That the assessments and assessment roll of Local Improvement District No. 34, created by Ordinance No. 497, of said city, entitled "An Ordinance Ordering the Improvement of Albert, Eunice, Francis, Race, Washington, Chambers, Jones, Liberty, Ennis, Columbia, Front, First, Second, Third, Fourth, Fifth, Sixth and Seventh streets, in the City of Port Angeles," creating a local improvement district therefor and providing for the payment of the special assessments upon the property within said district according to benefits received and by the mode of "Payment by Bonds," as said assessments and assessment roll now stand, as modified by the action of the City Board of Equalization by the exclusion from said assessments of lots 10 to 15, inclusive of block "B," lots 4 to 9, inclusive of block "C," lot 18 of block 114 and lot 1 of block 102, of Carter's Subdivision; and lots 16 and 17 of block "B" and lots 2 and 3 in block "C" of Glover's Subdivision; all of the Townsite of Port Angeles, Washington, from said assessment roll, for the reason that said lots, being situated in a gulch, received no benefits by said improvement, and with said modification said assessments and assessment roll be and the same is hereby in all things confirmed and approved.

Section 2. That each lot, tract or parcel of land shown upon said assessment roll is hereby declared to be specially benefitted by said improvement by at least the amount charded or assessed against the same, and that the assessments appearing against the same are in proportion to the several assessments on said roll. There is, therefore, levied and assessed against each of said lots, tracts or parcels of land appearing on said roll the amounts actually charged against or assessed against the same.

Section 3. That for the purpose of the improvement described in Section 1 of this ordinance, there is hereby created a special fund, to be called "Local Improvement Fund No. 34," into which shall be deposited all sums collected on said assessment roll, and out of which shall be paid all warrants and bonds issued against said district.

Section 4. Said assessments or any of them may be paid without interest or penalty, at any time within thirty days from the date of the first publication of the City Treasurer's notice to pay the same, as required by law to be given, and all assessments not then paid shall thereafter be paid in ten equal annual installments, with interest at the rate of fifteen per cent per annum.

Section 5. That immediately upon the taking effect of this ordinance, said assessment roll shall be placed in the hands of the City Treasurer for collection, who shall thereupon proceed to collect the same according to law and as provided in Section 4 of this ordinance.

Section 6. This ordinance shall take effect and be in force from and after five days after its lawful publication.

H. M. FISHER,
Acting Mayor.

Attest: J. L. Beam,
City Clerk.

Passed January 4th, 1916.
Approved January 4th, 1916.
Published January 12th, 1916.

Any little wound or abrasion of the flesh occurring in cold weather that is not promptly treated becomes a bad sore and is difficult to heal. Apply BALLARD'S SNOW LINIMENT at once when such accidents happen. The wound heals promptly and soon does away with the annoyance of a bandage. Price 25c. 50c and $1.00 per bottle. Sold by Mathewson's

Notice for Payments of Original Assessments

Notice is hereby given that the assessment roll for the improvement of District No. 38, by Construction of Lateral Sewers in local improvement district No. 38 under Ordinance No. 508, has been placed in my hands with the warrant required by law ordering and authorizing me to collect any and all assessments appearing therefrom within thirty (30) days from the date of due notice.

NOW THEREFORE, notice is hereby given that any assessments appearing on said assessment roll or any portion of such assessments may be paid at any time within thirty (30) days from the date of the first publication of this notice, to-wit, within thirty (30) days from the fifth day of January, 1916, without penalty, interest or cost.

Any assessment or any portion thereof remaining unpaid at the expiration of said thirty (30) days therein specified, may be paid in 5 equal annual installments at the rate of seven (7) per cent per annum interest thereon under the mode of payment by bonds until delinquency thereof, and fifteen (15) per cent per annum after such delinquency.

P. F. HARLEY,
City Treasurer

First publication January 5, 1916.

How can you talk

Preparedness

without keeping an account with us and having a safe-deposit box in our modern vault.

The Citizens National Bank

of Port Angeles, Wash.

ABOUT THE COUNTY

MT. PLEASANT

Mrs. Jake Bartholemew, who was visiting in Angeles during the holidays, returned home Tuesday.

Mrs. Lewis Westbrook of Anacortes, who was visiting her mother, returned to Angeles Monday.

Mrs. Chas. Greaves, who was visiting with Irene Race, returned to her home in Angeles Tuesday.

Ed Guthrie of Dry Creek was a visitor at the home of J. W. Boyd Wednesday and Thursday.

Mr. Adolph Schultz of Angeles visited at the Dietsch home from Monday until Wednesday.

Mrs. Ralph Krajewski went to Angeles Sunday to visit a few days.

Mr. Dick Draper and Miss Nina Draper of Angeles, who were visiting at the Race home, returned home Wednesday.

Mrs. Emma Stevens visited in Angeles with relatives for a few days returning home Saturday.

Miss Tallmadge and Mrs. Williams who have been visiting in Blue Mountain the past two weeks, returned to Mt. Pleasant Sunday.

Miss Irene Race visited in Angeles from Wednesday until Saturday.

Mrs. Emil Dietsch, who was visiting in Angeles with her daughters, returned home Friday.

Mr. Butler of Vancouver arrived Sunday to visit his friends Mr. and Mrs. Ralph Krajewski.

Sleigh riding and sleighing down hill is being enjoyed by old and young the past week.

Ladd Byers returned home Saturday, having been staying with his sister, some weeks.

Mrs. C. L. Babcock and son visited with Mrs. C. N. McLaughlin Saturday.

Kelly Epson and Mr. Broughton both of Blue Mountain, were visitors in Mt. Pleasant Sunday.

AGNEW'S CROSSING

The children have their sleds out these days and are sliding nearly all the time.

Mr. Del Drumb returned home after a long stay at his brother's place.

Mr. I. Wilson was a visitor at the C. A. Laurens home Monday.

Don't forget the dance at the De Fuca school house on Friday, the fifteenth of January. Everybody is welcome.

Mr. N. Heuhslein, Jr., has been at the hospital in Angeles for a few days with his hand.

LOWER ELWHA

Mr. Clyde Goodwin was a visitor in the Valley one day last week.

Mrs. J. M. Dougherty spent last week at Dry Creek as the guest of Mrs. Guthrie.

Mrs. Borgette and Mrs. Will Brandt were in town last Friday.

Little Miss Helen Hedemark returned to her home in Angeles last Monday, after spending several days with her grandparents, Mr. and Mrs. Chas. Brandt.

Mr. and Mrs. Jack McDonald are now comfortably settled in their new house which they recently completed. Earl Goodwin has assumed charge of the Hartley Goodwin property in the valley and will no doubt avail himself of the opportunity to demonstrate the latest methods in scientific farming.

Some of our young folks enjoyed several days skating while the cold weather lasted, as the slough furnished a place for such sport.

Mr. Borgette and Miss Edith Borgette of Bremerton returned to that city on New Years day, after spending the holidays with Mrs. Borgette.

BLYN

Mrs. Edwin Severn and Miss Ruby Delaney have been very ill with la-grippe.

Mr. Edgar Cook returned Saturday from Mukilteo where he spent the holidays.

Sunday morning the railway construction camp moved back to Blyn. The camp will be here for a month.

Engineer Sam Richardson accompanied by his wife and little son arrived Saturday from Seattle. They will occupy Mrs. Brown's house.

Saturday night the Blyn hall was filled to its capacity with the crowd who attended the New Year's ball.

School opened Monday in the Gardner district with Miss Indredson in charge.

Miss Estella Erickson of Seattle has been the guest of Mrs. John Zaccardo during the holidays.

Mr. and Mrs. A. A. Zaccardo announce the birth of a son, Sunday, December 19.

Laura Zaccardo arrived last week from Seattle to visit her parents, Mr. and Mrs. Louis Zaccardo.

Mr. and Mrs. Antone Silva returned Friday from a trip to Port Townsend.

John Silva of Puyallup is visiting his parents, Mr. and Mrs. Manuel Silva.

Julia Silva has returned from Port Angeles where she was working.

A large and appreciative audience was in attendance at the program and Christmas tree given in the Blyn school house by the school Thursday evening, December 23. At the close of the program Santa Claus arrived and presented gifts to all the children. We wish especially to thank Mrs. Williams for her beautiful solo and all who contributed toward the treat.

There was a heavy fall of snow Sunday night and Monday and now sleighs are in vogue as a means of travel.

Mrs. Vito Maroldo, who has been caring for her daughter, Mrs. Marie Zaccardo, has returned to her home in Port Townsend.

Laura Reposa, who works at Port Williams, is spending the holidays with her brother, Joseph Reposa and wife.

Mr. and Mrs. Jesse Evans have come from Port Angeles to spend a few weeks with her parents, Mr. and Mrs. E. M. Severn, before moving to Montana.

The families of Joseph Hudon, Manuel Rogers, Frank Delaney, E. M. Severn, and James Curry have been very ill with la-grippe.

Louis Zaccardo's new pool room is now completed and has been opened for business.

James Beveridge returned Saturday from a trip to Seattle.

Mrs. Jas. Mason and sons spent Sunday with her parents, Mr. and Mrs. Louis Zaccardo.

BLUE MOUNTAIN

It is pretty white here now with about three inches of snow on the ground.

The recent high winds left its marks in our neighborhood. Across McDonald creek fourteen trees were across the road. Mr. Kale's new barn frame was blown seven or eight feet out of plumb. Part of the roof of Mrs. Epson's barn was blown off.

The logging bees are as popular as ever. The last one was at Wm. Broughton's. Counting the children there were thirty-four there. All are well satisfied with the amount of work done and getting together keeps up the unity of the community. They go to Henry Maybee's next.

Thursday morning as Mr. King and family were about to start for the logging bee, fire was discovered in their attic; the soot in the stovepipe was burning out. Had they not found it before leaving their home would have been in ashes.

Mr. and Mrs. Chas. Lewis and little Emily spent Christmas with Grandma Campbell at Port Angeles.

The Cary family spent Christmas with father and mother Cary of Blue Mountain and New Years the different members of the family met at Charlie Cary's.

Vina Tallmadge and her sister, Mrs. Williams of Columbus, Wis., spent Christmas with their cousins, the Broughton's.

The Christmas entertainment at the school house was unusually good. Miss Geist staged "Bird's Christmas Carrol." Mr. and Mrs. Heath as father and mother made their parts so real that it was quite affecting. Julia Broughton as their daughter, Carol, with her fair complexion, made a delicate child indeed. Mrs. Jessie Jackson, as Mrs. Ruggles, handled her part like a professional. All did well but little Luther Jackson, just past six years old, did so well in this, his first attempt, that all were surprised and pleased. They had their usual Christmas tree with its treat of fruit, nuts and candy. Santa Claus did not look quite natural as he had lost his white beard and "didn't know where to find it."

Avilda Hyde, granddaughter of Mr. and Mrs. Aaron Emery, attending school in Seattle, spent her Christmas with relatives here.

Alfred Stevenson spent his vacation in Blue Mountain.

Blue Mountain stated that this new road we want is now covered with woods. The fact is that the only standing trees are on that portion from Seibert's creek to the Blue Mountain road. We want to come in with Port Angeles, not Sequim or Carlsborg, which I hear is forging to the front. Some of our people are trading there now. It is nearer and they, at the store in Carlsborg, take any produce brought there and give good bargains on merchandise purchased.

BELLEVIEW SCHOOL NOTES

The girls had 100 per cent in attendance for December, but the boys average was only 96.7 per cent. The average for the month was 98 per cent, the highest mark so far this year. The number on the roll during the average daily attendance was twenty-seven.

Below are the names of those who have been neither late nor absent during December:

Willie Kinder, Clarence Layman, James Clevenger, Clarence Peterson, Harry Dopp, Henry Hinton, Milton Dopp, Clare Nelson, Luther Nelson, Albert Pfahler, Henry Dion, Cecil Headlee, Tina Breuns, Florence Nelson, Frances Nelson, Blanche Nelson, Mary Burgess, Alta Krumrie, Dorothy Lewis, Earline Lewis, Julia Williams, Lillian Kinder, Stella Peterson and Mary Hinton.

The school board, through Mr. O. A. Pettitt, has furnished the school with a half dozen bracket lamps, a Yale lock for the front door and a door and lock for the store-room, all of which are very much appreciated.

Mr. Claude E. Lewis donated his services for part of an afternoon to make some shelves and to put on the Yale lock. One of the fifth grade boys, James Clevenger, hung the door to the store room.

A very successful Christmas tree and entertainment was given at the Belleview school on Friday evening, December 17th. Dr. A. J. Steelman of the Baptist chuch, gave a short address. Mr. T. H. Brown recently from Victoria, B. C., and M. McSwain, added much to the evening's enjoyment by their numerous solos and duets. Mrs. R. M. Toler played the organ, Mr. James Paul played the piccolo, Mr. Thomas Vail the violin, Mrs. Hattie Thompson recited, and the pupils gave several songs, plays, and recitations. The children were delighted because Santa Claus himself came in time to help distribute the treat and presents. Mrs. Edna Krumrie, Mrs. C. E. Lewis, Mrs. Minnie Kinder, Mrs. E. L. Lively, Mrs. Elmer Williams, Mrs. A. B. Peterson, Mrs. Mary Clevenger, Mrs. Lizzie Bull, Mrs. J. P. Dopp and the school children had the tree and the room beautifully decorated. All went home at a late hour well pleased with the evening's entertainment.

The women of the district met on last Wednesday afternoon and organized a club. Their first work will be to have a box supper at an early date for the benefit of the school.

NOTICE OF SHERIFF'S SALE OF REAL ESTATE
Under Special Execution
Cause No. 3329.

In the Superior Court of the State of Washington, for Clallam County.
John C. Peterson, Plaintiff, vs. Denis John McCarthy and Bessie N. McCarthy, husband and wife, et al., Defendants.

Under and by virtue of a special execution issued out of and under the seal of the Superior Court of the State of Washington, in and for said County, on the 6th day of January, 1916, upon a judgment rendered in said Court on the 6th day of January, 1916, in favor of John C. Peterson, and against Denis John McCarthy and Bessie N. McCarthy, husband and wife, et al., for the sum of ($1434.56-100) Fourteen Hundred, Thirty-four and 56-100 Dollars, together with attorney's fees, interest, costs and increased costs, and to me directed and delivered, commanding me to sell the following described property to satisfy said judgment, to-wit:

Lots One, Two, Three, Four, Five, Seventeen and Eighteen (1-2-3-4-5-17-18), in block Two Hundred and Eighty-six (286), of the Townsite of Port Angeles, Clallam County, Washington.

Notice is hereby given, that on Saturday, the 11th day of February, 1916, at 10 o'clock in the forenoon of said day, I will sell theabove described property, or so much thereof as may be necessary to satisfy said judgment, together with attorney's fees, interest, costs and increased, costs, in all amounting to the sum of ($1474.70-100) Fourteen Hundred Seventy-four and 70-100 Dollars.

Said sale will take place at the front door of the Court House at Port Angeles, in said County and State, and will be at public auction, for cash in hand to the highest and best bidder.

HARRY C. BISHOP,
Sheriff of said County.

Thos. Geisness, attorney for plaintiff. Date of first publication Jan. 12, 1916.

NOTICE OF SHERIFF'S SALE OF REAL ESTATE
Under Special Execution
Cause No. 3340.

In the Superior Court of the State of Washington, for Clallam county.
Gomer Jones, Plaintiff, vs. L. M. Campbell and Mary E. Campbell, husband and wife, Defendants.

Under and by virtue of a special execution issued out of and under the seal of the Superior Court of the State of Washington, in and for said County, on the 22nd day of December, 1915, upon a judgment rendered in said Court on the 30th day of November, 1915, in favor of Gomer Jones, and against L. M. Campbell and Mary E. Campbell, husband and wife, for the sum of ($249.16-100) Two hundred and forty-nine and 16-100 Dollars, together with attorney's fees, interest, costs and increased costs, and to me directed and delivered, commanding me to sell the following described property to satisfy said judgment, to-wit: Lots One and Two (1 and 2), in block Two hundred and eleven (211) of the Townsite of Port Angeles, Clallam county, Washington.

Notice is hereby given, that on Saturday, the 22nd day of January, 1916, at 10 o'clock in the forenoon of said day, I will sell the above described property, or so much thereof as may be necessary to satisfy said judgment, together with attorney's fees, interest, costs and increased costs, in all amounting to the sum of ($273.13-100) Two hundred and Seventy-three and 13-100 Dollars.

Said sale will take place at the front door of the Court House at Port Angeles, in said county and state, and will be at public auction, for cash in hand to the highest and and best bidder.

Dated at Port Angeles,, Wash., this 23rd day of December, 1915.

HARRY C. BISHOP,
Sheriff of said County.
By Fred H. Cooper,
Deputy.

Thos. Geisness, Attorney for Plaintiff. Date of first publication Dec. 24, 1915.

SUMMONS FOR PUBLICATION

In the Superior Court of the State of Washington, in and for the County of Clallam.
Milwaukee Land Company, a Corporation, Plaintiff, vs. Henry Croft and Mary Jean Croft, his wife, defendants.
To Henry Croft and Mary Jean Croft, his wife, Defendants.

You are hereby summoned to appear within 60 days after the date of the first publication of this summons, exclusive of said first day of publication, to-wit, within 60 days after the 3rd day of December, 1915, and defend the above entitled action, in the court aforesaid and answer the complaint of the Plaintiff and serve a copy of your answer upon the undersigned attorney for Plaintiff, at his office below stated and in case of your failure so to do, judgment will be taken against you according to the demand of the Plaintiff's complaint which is on file in the office of the clerk of the court. The purpose of this action is to Quiet Title in the Plaintiff to the following described Real Estate, situate and being in the county of Clallam and State of Washington, to-wit:

Lots 5, 7, 9, 11, 13 and 15, in Block 111; Lots 4, 6, in Block 110; Lots 5, 7, 9, 11, 13 and 15 in Block 106, as shown on the Plat of E. Crow Baker's Subdivision of Surburban Lot 19, as said Lot 19 is shown by the United States government plat of the Townsite of Port Angeles, Washington, in which county this action is brought.

T. F. TRUMBULL,
Attorney for Plaintiff.

Post office and office address Aldwell Bldg, Port Angeles, Wash.

SUMMONS FOR PUBLICATION

In the Superior Court of the State of Washington, in and for the County of Clallam.
J. P. Christensen, Plaintiff, vs. Charles Nagin, Thomas Lawson and Minnie Lawson, his wife, Defendants.
The State of Washington to Charles Nagin, Thomas Lawson and Minnie Lawson, his wife, Defendants:

You and each of you are hereby summoned to be and appear within 60 days after the date of the first publication of this summons to-wit: within 60 days after the 5th day of January, 1916, and defend the above entitled action in the Court aforesaid and answer the complaint of the Plaintiff and serve a copy of your answer upon the undersigned attorneys for Plaintiff at their office below stated and in case of your failure so to do judgment will be rendered against you according to the demand of the Complaint which has been filed with the clerk of the said Court. The purpose of this action is to foreclose that certain mortgage given by the above named Defendant, Charles Nagin, and of which the above named Plaintiff is now the owner and holder, which said mortgage was dated the 15th day of November, 1909 and filed for record on the 20th day of November, 1909, and recorded in Volume 18 at page 323 of the mortgage records of Clallam county, and covering lots 15, 16 and 17 in block Four (4) of Cain's Subdivision of Surburban lot 21 of the original townsite of Port Angeles, in which county this action is brought.

T. F. TRUMBULL,
and
ANDREW SEVERYNS,
Attorneys for Plaintiff.

Office and postoffice address, 16 and 17 Aldwell Block, Port Angeles, Washington.

Date of first publication, January 5, 1916.

Puget Sound Mills & Timber Co.

Store Department

WHOLESALE and RETAIL

Complete Line Staple and Fancy Groceries

Drugs, Dry Goods, Women's Children's, Mens Furnishings

Boots and Shoes for all the family

Everything in the

HARDWARE LINE

Aluminum Ware, Granite Ware, Enamel Ware, Etc., Kitchen Utensils of all Kinds, China Ware of all Descriptions.

HAY and GRAIN

First Class Meat Market in Connection

Handling all of the Best Brands of Bacon, Hams and Lards at Lowest Possible Prices.

We respectfully solicit your orders--Good service and courteous treatment.

Two Deliveries a Day to all Parts of City

Wolverton's Auto Stage Hourly right to Our Door

PHONE 363

Highest Awards

"Glendale Cheese"

Took the three highest awards at the Washington State Fair, in competition with cheese from three other States.

Ask your grocer for GLENDALE Butter and Cheese. They are home products, manufactured by,

GLENDALE CREAMERY CO.

Pioneer Creamery Company of Clallam County.

PHONE 272 ELLINGER & WIRGES

The Columbia Market

PEOPLES' WHARF. LAUREL STREET

"ALWAYS CLEAN"

We handle Fine Chickens for people who do not keep poultry. A chicken dinner is worth while if the chicken is young and tender. The best in meats too at lowest prices. Ask your friends about us.

HOME MADE SAUSAGE A SPECIALTY

FRESH SMOKED AND SALT MEATS

"Little Visits" No. 13

Dr. Theodore Sharpe.

This Little Visit was ready bag and baggage to make its little journey last week but the writer was asleep when the train pulled out and he was left to change his sleepishness into sheepishness. I love to watch light whether in stream or gleam or moonbeam. It is always with regret and sadness when I see a glimmering and shimmering light turned into gloom and darkness. But once in my life I was made happy and joyful when I saw the lights turned down and out and the shadows covered the places where once the rosy light had sparkled and flashed.

It was nearly the end of the Old Year and I was passing rapidly down Lincoln street. I looked up into the face of the great clock in the county building. The face was aglow and it gleamed in its luminosity and phosphorence with the coruscations and emications of some far distant sun who had come to pay our old world a New Year's visit and had just stopped on the edge of the earth. The old clock was telling the time to all watching folks. It told those who watched that only a few minutes remained of the old year and soon Father Time would again turn his Year Glass and again the sands of time fall into a New Year. "Shine on great clock and may your ever moving hands tell to thinking people that time and tide wait for no man."

I walked on down town, through the busy streets until I was standing against the railing of the plank promenade which reaches far out over the waters of the harbor. The waves and the tide swished and swashed beneath my feet as they beat against the pilings and buttresses of building and bridge. There came dismal moanings from the water as though human hearts were breaking because they could not see the light and would soon be swallowed in the darkness.

The harbor shone like a polished mirror with the sheen and shimmer and spangle of lambent flame. Floods of light were dressed in the most transplendency of garments fashioned from Aurora Borealis of Northern sky and Cross of Southern Sea.

I saw the lights of Victoria shooting out dazzling beams and then settling down like a halo over the waters. The great searchlights of Esquimault, the British Naval Base, scanned the seas and sought for miles signs of any hostile craft, and then lifted high their radiance on headland and sea with a brightness that almost blinded.

The lighthouses on Ediz and Dungeness Spits revealed the ocean's pathway to incoming and outgoing ships and made golden bridges over which luminous beings seemed to walk. I think I counted six or seven beacon lights shimmering on the Strait of Juan de Fuca. Then I turned and looked down Front street which was aglow with seemingly myriads of lights. Was Port Angeles holding high carnival at midnight? Was it a celebration of the Old and the New Year? Was it a festival ushering in the two faced month of Janus?

Those were the lights I expected to see turned down and out and I wanted to be a spectator and an eye witness when the legalized saloon of the state of Washington was cast in darkness and the shades drawn for the last time.

I walked down Front street and mingled with the many by-standers. I looked into the well-lighted bar rooms where everything shone bright and which were packed with all sorts of humanity, reluctant to say goodbye in liquor draught to the passing saloon. Lights and colors were everywhere. Upon shelves dazzled bottles of amber and saffron and topaz, bottles of redness, of carmine and crimson and carnation and vermilion. Bottles likes rubies and roses were rendered more ruddy by electric rouge.

There were also bottles or emerald and beryl and aquamarine, bottles colored like the green grass and the olive orchard.

I saw the polished bar, the gleam of the cut glass, the reflecting mirror. I heard the clink clink of the cash register, the banging of the silver money upon the bar, the maudlin laugh and the boisterous song. The bars were lined with men and youths three and four deep who seemed determined that they would do a year's drinking in a single night. I was dumfounded at the holding capacity of some of those farewell drinkers and I at once thought of the ship of the desert who has a stomach which holds his drinking supply for several weeks. I said to myself there are some human camels and they are now filling up for the long journey over the dry and desert years to come.

Men were holding two glasses of liquor in their hands and trying to drink them at the same time. I could tell by the expressions on their faces that they wished for two mouths and perhaps some of them hoped and wished that they might be all mouth into which they could pour their last liquid opportunity.

Men and others were pouring into the street looking like beasts of burden and express wagons and trucks. Liquor was being transported in pocket and sack, carton and demijohn, in decanter and flagon, in bucket and flask. But most of it was carried out in stomachs, which some people have falsely called bread-baskets. They ought to be called for some folks, human alcohol cistern-containers.

At five minutes to twelve I grew a little tense in my feelings for I would soon be in the presence of an experience which I would remember all the days of my remaining life, also an experience of the human race which had been purchased at a tremendous cost of men and money. It was just five minutes to the midnight hour when there was a crushing and a crowding and one of the saloons discharged its contents into the street; then the lights went out, the shades were drawn and amidst the rattle and roaring and shouting the place that once had shone in all the brilliancy of light and colors of the rainbow was dark forever.

I followed the crushing and pushing crowd from saloon to saloon until the lights were out in them all and Port Angeles stood at last with a thousand other cities and in company with a score of states in a new light.

New light will soon be shining on homes and in human hearts, on civic growth and interest. Every interest that makes for health, happiness and human welfare will soon radiate with a brighter face and more glowing features. Then all Port Angeles will be glad that the lights are out on the legalized saloon in the state of Washington. The saloon man himself will rejoice, the merchant and business man of any kind will clap his hands, the mothers, the fathers, the children and all people who dwell in this God-favored land will be pleased with a gratitude beyond telling. Port Angeles and all other cities like her have commenced its halcyon days of happiness and have just begun the perpetual honeymoon of prosperity.

When the lights went out on the saloon there disappeared forever the mirage of civilization, the Fato Morgana of progress, the Will o' the Wisp of business, the Jack o' Lantern of Health, the Friar's Lamp of Happiness and the Spectre of the Brocken which has magnified visionary into reality. The saloon light has not been the sun of our civilized system it has merely been the fire fly and fire drake of swamp and marsh.

When the last saloon was in darkness I wandered slowly homeward filled with gratitude that I had two two children who did not as yet realize what a saloon meant and that when they came to womanhood they could tell their children that they did not know the meaning of that old octopus of civilization which had been destroyed by the votes of the folks who live in Washington and love its happiness and its people.

As I came home there came to my mind a picture which I had seen years ago in an eastern art gallery. It was a wonderful reproduction of Hogarth's "Tail Piece," his master piece.

The painter grouped together everything that would denote the end of things. There was an old broom worn to a stump, a broken bottle, a cracked bell, a bow unstrung, a butt end of an old musket, towers in ruins, a crown smashed in pieces, the sign post of a tavern called the World's End falling down, the moon on the wane, the map of the world burning up, the gibbet falling, the body gone and the chains that held it falling down, Phoebus and his horses lying dead in the clouds, Time with his hour glass and scythe broken, a vessel wrecked, a tobacco pipe with the last whiff of smoke going out, a play book open with exeunt omnes printed in the corner, an empty purse, a statue of Bankruptcy taken out against nature, then last of all there was the painter's broken palette.

I said to myself, if Hogarth had been with me tonight he would have added one more thing to his picture. That would have been the hand of authority turning down and out the light which has shone for years in the legalized saloon of Washington.

No light in the saloon, more light everywhere else.

Methodist Parsonage,
Sixth and Chase.

Stoves! Stoves!

Christopherson offers

10 PER CENT OFF on all Heaters.

A fine line of the Best Ranges on the market.

CHRISTOPHERSON'S

Hardware and Furniture

MISSING CAALAO TOWED INTO SAN FRANCISCO

The Peruvian bark Callao, which had been given up as lost, arrived at San Francisco Sunday in tow of the tug Falcon. A northwest gale off Cape Flattery whipped away all but two of her sails a few days before Christmas. The boat sent calls for assistance to Seattle, but a heavy fog prevented the coast guard cutter Snohomish from locating her. Since then the Callao has been beating it southward.

The Callao left Callao, Peru, in ballast for Port Townsend, on October 24, and was within fifty miles of the end of an uneventful voyage when she encountered the storm that carried away her canvas. She sent word of her distress by a passing fishing boat to Seattle. Several points on the North Coast sighted her. The Snohomish went to her rescue Christmas Eve and spent several days cruising in search, but the fog had swallowed her up and hope was abandoned. The agents announced they believed she had foundered.

When Capt. Carlos Muller, master of the bark, found he was unable to make the sheltered Strait of Juan de Fuca he rode the gale back to San Francisco.

The Callao was short of supplies when it arrived and would have put in at a northern port but for the fog. Capt. Muller's wife and children were with him.

The liver loses its activity at times and needs help. HERBINE is an effective liver stimulant. It also purifies the bowels, strengthens digestion and restores strength, vigor and cheerful spirits. Price 50c. Sold by Mathewson's Drug Store.

The Leader Department Store

Dress up in Good Warm Clothing

Then, no matter how cold the weather gets you don't need to care.

Ladies' and Children's Ready-to-wear Outing Flannel Night Gowns.

at prices you cannot afford to make them

All Wool and Part Wool Union Suits for Ladies and Children

priced just a little less than you have been in the habit of paying

Ladies' and Children's Wool Hose at 25c, 50c

Our 50c Cashmere Hose Can't be Beat.

A Few Warm Felt Slippers, left from the Holiday Trade, great bargains while they last.

Discard the cold sheets on your bed and try a pair of our warm

COTTON BLANKETS

We also have a nice line of All Wool Blankets and Comforts.

Our Shoe Sale Still Continues

The Leader Department Store

PAY ROAD TAXES BUT ONLY ROAD LEADS TO SEQUIM

Editor Olympic Leader:

Dear Sir: It seems queer that when Michael Earles asks for a piece of road any place in the county he gets its while people living in the Blue Mountain and Texas Valley districts, who have lived in the country longer than he has and who have paid taxes in the county longer than he has, can't get two short pieces of road built between their homes and Port Angeles. We need a road across Morse Creek from Boyd's to Tom Gallietch's ranch on the Reis road; it is already blazed from the east end of Boyd's road to the east side of the bank of the creek. We also need a short piece of road between Reis' road and the Blue Mountain road; it is blazed from the east end of the county road at the half mile post on the north side of section 3-29-5 to the top of bank on the east side of Siebert's creek.

The people on the lower road want them built so they can get the rural mail route. The people of Mt. Pleasant want the rural mail route. The county, instead of building from Mt. Pleasant across Morse creek to the Reis road is building around Kennard's hill, making our distance to Angeles three-fourths of a mile greater. It is an old saying, the longest way around is the shortest way home but we don't want the longest way around. We have been paying our taxes and taking the longest way around for the shortest way home for many years.

JOE MERLITTI

Lame back may come from overwork, cold settled in the muscles of the back, or from disease. In the two former cases the right liniment is BALLARD'S SNOW LINIMENT. It should be rubbed in thoroughly over the affected part, the relief will be prompt and satisfactory. Price 25c, 50c and $1.00 per bottle. Sold by Mathewson's Drug Store.

Thought She Had Arrived.

"I have moved into a perfect gem of an apartment on the sixth floor of one of those new houses," said the woman who paints china, "and am reveling in its liberal supply of fresh air and sunlight."

"But don't you find the stairs an overbalancing disadvantage?" asked an acquaintance.

"The thought of the cozy quarters at such moderate cost colors my climb with the roseate hue of optimism," laughed the artist, "but one of my customers, middle aged and filled with good food and the joy of living, evidently found it a harrowing experience.

"It seemed ages that I waited in the hall after the ringing of the lower bell, and upon hearing the labored breathing of my ascending visitor I ran back for the smelling salts.

"When I had administered all the means of resuscitation at hand she managed to articulate between gasps:

"'I thought St. Peter always opened the door.'"—New York Times.

Good Little Larry McLean.

While Larry McLean, the elongated catcher of the Giants, was awaiting the outcome of the recent meetings of the baseball magnates in New York it is alleged that he complained bitterly because a "good behavior" clause had been placed in his 1915 contract. Questioned about his conduct, Larry replied, "Why, say, I'm so good that if I were any better I'd be lonesome."—Ed A. Goewey in Leslie's.

Worthy.

I may not reach the heights I seek;
My untried strength may fail me,
Or halfway up the mountain peak
Fierce tempests may assail me;
But, though my goal I never see,
This thought shall always dwell with me:
I will be worthy of it.

I may not triumph in success
Despite my earnest labor;
I may not grasp results that bless
The efforts of my neighbor;
But, though life's dearest joy I miss,
There lies a nameless strength in this:
I will be worthy of it.

—Ella Wheeler Wilcox.

Ladies that send their laundry to be Rough Dried at the Angeles Steam Laundry are always satisfied. Look at the prices—twenty-five cents per dozen. Phone 10.

REAL-ESTATE TRANSFERS

REPORT OF FILINGS IN CLALLAM CO. BY WEEKS ABSTRACT CO. PORT ANGELES, WASH.

FOR WEEK ENDING

For week ending Jan. 10, 1916.

DEEDS:

William Stewart to Earling Peterson, lot 26 in sec. 7:29-9—$100.

A. H. Thompson and wf to Matilda Eva Fowler, lots 6 and 7 in block 70 of Port Angeles Townsite—$10.

Hugh Priest to Hattie J. Priest, n hf of ne qr of ne qr ofsec. 30:30-3—$1; also s hf of se qr of se qr of sec. 19:30-3—$1.

David Burrowes to Eva L. Burrowes, ne qr of se qr of sec. 34:30-3—$10.

Claude McKenzie to N. S. Snapp, lots 3 and 4 in block N of E. Crow Baker's Addition to Port Angeles—$120.

E. M. Brouillette and wf to Wm. F. Epler, lot 3 in block 30 of Malette's Second Addition to Port Angeles—$10.

Herbert Dwight Douglas and wf to Puget Sound Mills & Timber Co., lot 2 in sec. 5:30-9—$1400.

Frank E. Warner and wf to James Darcey, lot 10 in block N of Crow Baker's Addition to Port Angeles—$10.

Nanny K. Swanson and hus to Jennie F. Brock, lot 15 in block 163 Port Angeles—$750.

C. C. Henry and wf to Joseph Warra, lots 19 and 20 in block 249, Port Angeles—$10.

Myron Heister and wf to Frank Heister, lot 5 in block 348, Port Angeles—$425.

The Sheriff to George W. Mc re, lots 22, 23, 26 and 27 in sec. 7:3 9—$1885.06.

PATENT:

U. S. to Ida M. Marshall, sw qr of nw qr of sec. 14:31-14.

QUIT CLAIM DEEDS:

A. H. Howell to Floyd Howell, 5 acres in sec. 18:30-3—$10.

C. D. Yyon to Ella Lyon (wf), e hf of ne qr of se qr of sec. 18:30-3—$1.

John Halberg and wf & S. J. Lutz and wf to John A. Carlson, the N 25 acres of ne qr of se qr of sec. 34:31-7—$1.

CONTRACT:

Hulda A. Nelson and hus to Frank Dyer, part of the west 3 acres of the n hf of nw qr ofseqr of se qr of sec. 19:30-3—$200, on payments.

Tone up the System with

Vinol

$1 a bottle

before you get an attack of the "Grip."

A High Grade Cod Liver Extract
Sold only at our store

MATHEWSON'S
DRUG STORES

Opera House Store
Phone 28

Corner Drug Store
Phone 892

ESTHER CHAPTER, EASTERN STAR, HOLDS INITIATION

The Eastern Star Chapter, No. 19, installed its officers for the ensuing year at the regular meeting Saturday evening. The chapter was honored by the presence of Mrs. Nellie Wheeler Guernsey, a past grand matron of the state residing in Seattle, who was at one time a resident of Port Angeles, and worthy matron of Esther Chapter. Mrs. Guernsey took charge of the installation work, being assisted by Mrs. Luppen, the retiring worthy matron, as grand marshal, Mrs. E. D. Short, a past grand chapter officer, as grand chaplain, and by Mrs. Daisy Brown as grand organist.

At the close of the installation Mr. Draper, the retiring worthy patron, presented Mrs. Luppen with a beautiful spray of carnations as a token of honor and affection from the officers of the chapter. A similar spray was presented to Mrs. Clegg, the retiring treasurer, for her many years' faithful service in that office, and at the close of an interesting talk by Mrs. Guernsey she was also made the recipient of a boquet of carnations. A pleasant social hour followed and light refreshments were served.

Officers installed were: Mrs. Lucy Grubb, W. M.; R. J. White, W. P.; Mrs. Bigelow, Con.; Mrs. Twaddle, Asst. Con. Mrs. Jessie Webster, chaplain; Mrs. Kirschberg, organist; Mrs. Burns, Ada; Mrs. Redden, Ruth; Mrs. Lura Littlefield, Esther; Mrs. Callarman, Martha; Mrs. Draper, Electa; Mrs. Muck, Warder; Mrs. Twaddle, Sentinel.

FOR SALE

Surburban 10-acre block 175, half cleared. 250 fruit trees, 6 to 8 years old. Raspberries, blackberries, currants, rhubarb, etc. House of 5 rooms and pantry. Good buildings for 600 chickens. Also Suburban 10-acre block 191; running water. Eyes failing, must give up the business. H. C. Miller. P. O. Box 6.

Fresh fish and oysters at City Fish Market. Phone 49.

BAND CONCERTS POPULAR; ANOTHER JANUARY 21

The Band Concert last Friday evening brought out a very large and appreciative audience, who were delighted with the excellent program rendered. The boys are improving all the time and this series of concerts has been a splendid advertisement for them and their musical director, Mr. Thompson. At the close of the concert a jitney dance was given and the floor was crowded all the time, the fine music being too strong a temptation to resist. We were mistaken last week in announcing that the concert Friday evening was the last of the series. There is to be one more and the boys have saved the best for the last, so no one who loves good music can afford to miss the grand finale on the evening of January 21st.

ENTERTAINMENT AT CONGREGATIONAL CHURCH

Mrs. Lonsdale's class of the Congregational Sunday School will give an entertainment in that church Friday evening, January 14th, at 7:45 o'clock. A fine program has been prepared. Admission 10c. Forget your worries for one evening and join us.

Each and everyone of the thousand and one variations of that ancient joke about the old darkey and his balky mule will hereafter be barred, when in the presence of June Sullivan, as having a somewhat personal application, he having received a sprained ankle as well as various bruises while engaging in instructing one of the species in the way he should go.

Mrs. D. E. McGillivray went to Seattle Sunday to be present at a meeting of the state Humane Societies. She is very much interested in bettering the condition of life for the dumb animals and has been an active member of the Port Angeles Humane Society for a number of years.

F.E. Warner, optometrist, may be found in his new offices, rooms 122 and 123, Warren Morse Block.

Ladies, Attention!

A Special Sale on all our nice line of warm

Felt Slippers

It will pay you to come and get our prices.

Alf. A. DAVIS The Man Behind the Shoe

Laurel Street, corner postoffice alley.

CITY AND PERSONAL

Mr. G. Witt is down in bed with the grippe.

Chet Rice returned from his homestead in Oregon, Friday.

Miss Mamie Knoph is a guest of Mrs. Cora Faires this week.

Archdeacon Hilton conducted services at St. Andrew's church Sunday.

Mrs. E. E. Day entertains St. Andrew's Guild this Wednesday afternoon.

Dumont Weston, of Spirit Lake, Idaho, is here to visit his brother, Giles Weston.

A. MacPhaden of Tacoma, a lumber inspector, visited with N. F. Bingham this week.

Mrs. Sanford Rose and little daughter returned from Seattle Monday morning.

Mrs. H. M. Fisher will be hostess to the Cherry Hill Auction club this week Thursday.

Mr. and Mrs. Grant Critchfield have returned from Oregon, where they are taking up a claim.

When you want job printing done in a hurry, call phone 42 or 44. Smith & Webster, Printers.

Mrs. Shaw and daughter, Miss Clo Bush, returned Thursday from a several weeks' visit in Spokane.

We are sorry to report Mr. and Mrs. Samuel Orr both sick abed with the prevailing epidemic of grippe.

You will find some real bargains at the Olympic Cash grocery. Just in and look over their bargain counter.

Walter Frances, a Seattle chef of long experience, has purchased the Sol Duc cafe, taking possession Saturday.

It will surprise you to find what you can buy for 5 cents at the Olympic Cash Grocery. See their bargain table.

Mrs. H. H. Butler was hostess to the Thimble Club last Thursday afternoon at her beautiful home on Eleventh street.

Miss Mary MacClure, librarian of the P. A. Public Library, was confined to her bed the first of the week with grippe.

What can you buy for 5 cents? A variety of good things to eat at the Olympic Cash grocery. See their bargain table.

Plumbers are in great demand these days and housewives are experiencing all kinds of difficulties with frozen water pipes, etc.

Reduce the cost of living by taking advantage of some of the bargains the Olympic Cash grocery are offering on their bargain table.

Miss Florence Pettitt entertained a number of the members of the Senior H. S. class at her home Saturay evening when all had a jolly good time.

Mrs. Peter McGoff and Miss Norah Donahue were week-end visitors in Seattle at the home of Mrs. McGoff's daughter, Mrs. W. H. Wood. They returned home Monday.

A fine program has been prepared for the entertainment to be given by Mrs. Lonsdale's Sunday School class at the Congregational church Friday evening of this week.

L. E. Mayhall and E. E. Sherwood have been in the city this week for an inspection of the hatcheries at Lake Crescent and at the Elwha power plant.

Mrs. C. S. Stakemiller left Saturday to spend a week with her daughter and family at Anacortes. Mrs. John Willson is keeping house for her father meanwhile.

A note from Henry Gutenberg, dated Los Angeles, and ordering the Olympic-Leader forwarded to San Diego, says they are in the best of health and enjoying the trip very much. After visiting at Redlands and Riverside, they will spend the balance of the winter at San Diego.

Mrs. Anna McNeill, the millinery artist in charge of the millinery department in the Leader store, leaves tomorrow for Seattle to begin work in the wholesale houses already getting out their line of spring hats. Mrs. McNeill's efficiency and skill as a milliner is appreciated by the large wholesale houses and she is always assured a place where less proficient trimmers find it difficult to get in.

An oyster stew tastes pretty good this cold weather. The City Fish Market has fresh Sealshipt ones. Phone 49.

Papering and painting. C. R. Greaves. Phone N 102.

Kodak films any size, developed, 10c roll by Kennett.

Rough Dry, 25 cents per dozen at Angeles Steam Laundry. Phone 10.

SMALL ATTENDANCE AT TEACHERS' MEETING

The snow and unusually cold weather on Monday evening made the attendance at the regular monthly meeting of the Parent-Teachers' Association rather small. The talks given were exceptionally good but there was not quite the enthusiasm and interest aroused that was so noticeable at the previous meeting which was very well attended. The first number on the program was a vocal solo by Miss Reed which was very enjoyable. Miss Ritchie then gave a very interesting and intelligent talk on the teaching of Oral Expression and Physical Training in our public schools.

She pointed out the fallacy of devoting so much of the children's time to the development of the brain, while approximately none is given to the development of the body, and she thinks as many others do that the day is not far distant when both these subjects, which are so slighted in so many of our schools today, will be recognized necessities. To learn to breathe properly and to stand and walk correctly is just as necessary as anything we learn from books. She thought it much more important for our children that they read through fewer readers in school, but to be taught to read with a greater understanding and appreciation and to be able to express well the writer's thought. This will all help the child to better express his own thoughts, and give him confidence to do so in public.

Miss English read a well written paper on the subject, "What Shall Our Children Read?" She brought out many excellent points and her paper was listened to with a great deal of interest. Rev. Burkholder spoke on the same subject, bringing out a number of new ideas and thoughts. He spoke of the difficulties one who was not well posted on books would find in selecting the proper ones at the book stores for young people to read, as good, poor, indifferent and bad would all be found on the same shelves.

An open discussion followed the reading of these two splendid papers. A motion was made and carried that a suitable picture of some kind be presented by the Association, to the room best represented by parents, at the Parent-Teachers' meetings. The Fourth grade and the Senior Class in H. S. were the best represented on Monday evening. The following committee was appointed by the president to select a picture, make out rules by which its presentation is to be governed. Mrs. Webster, Rev. Burkholder, Superintendent White, Miss Hinckley and Miss Crofutt.

ANNUAL MEETING OF FIRST CONGREGATIONAL CHURCH

The annual meeting of the First Congregational church was held on Thursday night, and a good attendance was had. The reports of the various auxiliary bodies were particularly interesting, each showing an increase in the attendance and work in hand during the year over the previous reports. This was true financially as well as in other matters, and despite the fact that the church is now self sustaining and under heavy expense for special improvements pledges secured will upon collection put the church on a more solid basis financially than it has been for some years past. Officers were elected as follows: Clerk Mrs. C. Faires; Treasurer, D. W. Morse; Deacon, Wm. Graham; Deaconess, Mrs. E. J. Fowler; Trustees, Ben. B. Phillips, A. J. Cosser, the last four for three years), S. S. Supt, Miss Inez McLaughlin; Assistant E. H. Isbell.

Mr. A. A. Smith of the Tribune-Times leaves on today's boat for Seattle to attend the annual Newspapermen's Institute at the University. Mrs. Smith, who has been visiting with her mother and sisters in Portland for several weeks, will join him in Seattle and they will return home the end of the week.

Mrs. McDougal Peary came over from Vancouver last Friday to remain a few weeks in Angeles.

Some old-timers report Monday night the coldest weather experienced in twenty years.

Do you want $63.75?

You will have it next Christmas if you join our Christmas Savings Club now.

Costs nothing to join. Deposit only 5 cents the first week. Come in --- we will tell you all about it.

Port Angeles Trust and Savings Bank
Kuppler Building

READING CLUB SPENDS AFTERNOON WITH BEECHER

A very pleasant and interesting meeting of the Port Angeles Reading Club was held at the home of Mrs. F. L. Plummer Friday afternoon. After inspecting and admiring the pretty new home, of which Mrs. Plummer herself was the designer, and which is a splendid testimonial of woman's ability along these lines, the meeting was called to order and the members responded to roll call with quotations from Henry Ward Beecher. Mrs. Chas. Filion then gave a short paper on the life of Harriet Beecher Stowe and read an interesting selection from Uncle Tom's Cabin, followed by an enjoyable reading from the life of Julia Ward Howe, by Mrs. Stephenson.

Mrs. McGillivray will be the hostess for the next meeting, January 21st and Mrs. Brock will have charge of the program.

We are glad to report Mr. R. D. Willson able to sit up a while each day and he hopes to soon be down to the store again.

Mr. and Mrs. E. B. Webster left for Seattle today to attend the Newspapermen's Institute at the University.

A. Vassilatos of Victoria is over for a brief visit with his son and cousin, who are in business here.

Papering and painting. C. R. Greaves. Phone N 102.

WANTADS

FOR SALE

FOR SALE—Four pair of Pearl Guinea Chickens. Address C. A. Laurens. Box 51, City.

SECOND-HAND Cameras bought, sold and exchanged by Kennett, First street, at Laurel zig-zag. 43

FOR RENT

FOR RENT—Three furnished rooms, over grocery store, 8th and Lincoln streets.

FOR SALE OR RENT—The building on Laurel street just vacated by the Olympic-Leader. Apply at the new office on Lincoln street or Phone X44.

FOR RENT—Furnished three-room apartment, and also three-roomed house on Eighth. Inquire of Mrs. Baker. Phone 346. 46tf

WANTED

WANTED—Washing and ironing to do at my home. Mrs. Mary McBurney, Phone 217. 44tf

The tax rolls of the taxes for the year 1915 have been turned over to the Treasurer for collection and will be due on and after the first Monday of February, which is February 7.

Rough Dry, 25 cents per dozen at Angeles Steam Laundry. Phone 10.

Avoid Sickness

by keeping your feet warm

JENSEN,
The Shoe Man

can fix you out in everything you need.

Repair work of all kinds a specialty.

Services at the Churches

PRESBYTERIAN
Rev. A. H. Burkholder, Pastor.

Presbyterian church. Sunday school at 10 a. m. Preaching services at 11 a. m. and 7:30 p. m. The subject for the sermon for next Sunday, January the 16th, will be "Miracles;" in the evening, "Peace and War." Miss Nina Taylor will sing at the evening service.

The Woman's Study Club of the Presbyterian church will meet for a study hour on Wednesday afternoon between 3 and 4 at the home of Mrs. Burkholder, on 11th street.

ST. JOHN'S LUTHERAN

Ninth street, between Laurel and Oak, Rev. Otto George Gerbich, pastor. Sunday School 10 a. m. German Service 11 a. m. Luther League Devotional Meeting 6:45 p. m. English Service 7:30 p. m. Welcome.

CONGREGATIONAL

First and Vine streets.
Stephen Smith, pastor.
Sunday school at 10 a. m.
Preaching services at 11 a. m. and 7:30 p. m. Christian Endeavor at 6:30 p. m. Prayer meeting Thursday evening at 7:30. Choir practice Friday evening at 7:30.

BAPTIST

Sunday School at 10 a. m. Preaching service at 11 a. m. Evening service at 7 p. m. Prayer meeting on Thursday at 7:30 p. m. Dr. A. J. Steelman, pastor.

EPISCOPAL
Sunday School at 10 a. m.
Preaching Service at 11 a. m.

CATHOLIC CHURCH

Daily: Mass at 8 a. m.
Sunday: Low mass at 8 a. m.
High mass and sermon at 10 a. m.
Baptisms at 2 p. m.
Sunday school at 11:20 a. m.

CHRISTIAN SCIENCE

First Church of Christ, Scientist.
8th and Laurel streets.
Sunday School at 9:45 a. m.
Sunday Service at 11 a. m.
Wednesday Evening Testimonial Meetings at 8 p. m. To these services all are welcome. Subject for Sunday, "Life."

First Church of Christ, Scientist, reading room is maintained in the Aldwell block, corner First and Laurel streets, in room 5 on the second floor. This room is open to the public daily, except Sundays and Legal holidays, from 12 m. to 4 p. m. Christian Science Literature is furnished for free distribution and also for sale.

A circulating library is maintained and where all of the works of Mary Baker Eddy and the Christian Science Publishing Society may be borrowed free of charge.

METHODIST EPISCOPAL CHURCH NOTES

It is the hope of the pastor that many folks have included in their new resolutions that attendance at church will be a part of their new duties and pleasures. Mayor Walton is setting the good and beneficial example by beginning the New Year with himself and Mrs. Walton worshipping with us. Mr. Walton and his talented wife have been amongst our most interested hearers but I would remind you that Mayor and Mrs. Walton are still to be found in their usual places every Sunday. May many more follow the example of these good folks, busy in so many walks of life.

Our Sunday School has changed its administration somewhat. It was with regret that we accepted the resignation of Mr. F. McCarty. He had been so loyal and devoted that we parted with him in sorrow. Mr. W. R. Finley has been elected Superintendent for the coming year. We have discovered that Brother Finley was a beloved friend of our good father-in-law in the city of Toronto. Mr. Finley will welcome you to our school.

Next Thursday will be the first of a series of union Prayer meetings in preparation of the coming of Dr. Major who will conduct Union services in the Opera House, beginning the second Sunday in February. This union prayer service will be held in the Methodist church. The people of all the churches are urged to be present. The pastor is convinced that this rapidly growing city needs above everything else a moral awakening and then all the other signs and realities of prosperity will follow.

All the people without a church home are most cordially invited to be present at our services for next Sunday. You will be blessed and helped.

THEODORE SHARPE, Pastor

IN MEMORIAM OF HORACE WHITE

Whereas, the Supreme Ruler has decreed, in his all-wise providence, to remove from our midst our beloved brother, Horace White, who for many years has served as one of our most faithful officers, and

Whereas, we have recognized in him an executive officer of rare ability and justice; faithful to all its precepts and laws; zealous for the welfare of his brothers and loyal to its teachings of Friendship, Charity and Benevolence, and

Whereas, we, the members of Gate City Lodge, No. 65, Knights of Pythias, who have had the helpful association of our departed brother, do hereby publicly attest our appreciation of his ability and worth, therefore be it hereby

Resolved, that we greatly regret his untimely removal from among us; that we not only feel it to be a great loss to our lodge, but also to the great community which loved and honored him, and be it hereby further resolved

That in testimony whereof it is hereby directed that these resolutions be spread upon the official records of our lodge and that a copy be given to the family of the deceased.

A dry hacking cough is hard on the lungs, often causing them to bleed. BALLARD'S HOREHOUND SYRUP is a healing balm that quickly repairs damage in the lungs and air passages. Prise 25c, 50c and $1.00 per bottle. Sold by Mathewson's Drug Store.

Notice for Payments of Original Assessments

Notice is hereby given that the assessment roll for the improvement of District No. 37 by construction of lateral sewers in Local Improvement District No. 37 under Ordinance No. 502 has been placed in my hands with the warrant required by law ordering and authorizing me to collect any and all assessments appearing thereon within thirty (30) days from the date of due notices.

NOW THEREFORE, notice is hereby given that any assessments appearing on said assessment roll or any portion of such assessments may be paid at any time within thirty (30) days from the date of the first publication of this notice, to-wit, within thirty (30) days from the 5th day of January, 1916, without penalty, interest or cost.

Any assessment or any portion thereof remaining unpaid at the expiration of said thirty (30) days therein specified, may be paid in 5 equal annual installments at the rate of seven (7) per cent per annum interest thereon, under the mode of payment by bonds until delinquency thereof, and fifteen (15) per cent per annum after such delinquency.

P. F. HARLEY,
City Treasurer

First publication Jan. 5th, 1916.

Ladies, send your laundry to be Rough Dried at the Angeles Steam Laundry are always satisfied. Look at the prices—twenty-five cents per dozen. Phone 10.

NOTICE TO CREDITORS
No. 715.

In the Superior Court of the State of Washington, in and for Clallam County.
In the Matter of the Estate of L. N. Brodin, Deceased.

Notice is hereby given that letters of administration on the estate of L. N. Brodin, deceased, were granted to the undersigned on the fourth day of December, 1915, by the Superior Court of the State of Washington, for Clallam county.

Notice is hereby given to the creditors of, and all persons having claims against the said deceased, to exhibit them to him for allowance, with the necessary vouchers at his office in the Aldwell building, Port Angeles, Washington, the same being the place for the transaction of the business of said estate, within one year after the date of this notice or they will be forever barred.

Dated this 16th day of December, 1915.

FRANK P. FISHER,
Administrator of the estate of L. N. Brodin, deceased.

First publication December, 17, 1915.

SUMMONS FOR PUBLICATION

In the Superior Court of the State of Washington, in and for Clallam county.
Jean Peterson, Plaintiff, vs. G. W. Peterson, Defendant.
The State of Washington to the said G. W. Peterson, Defendant:

You are hereby summoned to appear within sixty days after the date of the first publication of this summons, to-wit: within sixty days after the 17th day of December, 1915, and defend the above entitled action in the above entitled Court, and answer the complaint of the plaintiff, and serve a copy of your answer upon the undersigned attorney for plaintiff at his office below stated; and in case of your failure so to do, judgment will be rendered against you according to the demand of the complaint, which has been filed with the clerk of said court.

The object of the above entitled action is to secure a divorce and dissolution of the bonds of matrimony existing between the plaintiff and defendant on the grounds of cruelty, non-support and incompatibility.

Date of first publication, December 17th, 1915.

THOS. GEISNESS,
Attorney for Plaintiff.

Office and post office address: Rooms 106-7-8 W. Morse Building, Port Angeles, Washington. 7t50

NOTICE OF SHERIFF'S SALE OF REAL ESTATE
Under Special Execution.
Cause No. 3341.

In the Superior Court of the State of Washington, for Clallam County.
Gomer Jones, Plaintiff, vs. L. M. Campbell and Mary E. Campbell, husband and wife, Defendants.

Under and by virtue of a special execution issued out of and under the seal of the Superior Court of the State of Washington, in and for said County, on the 22nd day of December, 1915, upon a judgment rendered in said Court on the [illegible] day of November, [illegible] the 30th day of [illegible], 1915, in favor of Gomer Jones, and against L. M. Campbell and Mary E. Campbell, husband and wife, for the sum of ($157.00) One hundred and fifty-seven and no-100 Dollars, together with attorney's fees, interest, costs and increased costs, and to me directed and delivered, commanding me to sell the following described property to satisfy said judgment, to-wit: Lots Sixteen, Seventeen, Eighteen, Nineteen, Twenty, Twenty-one, Twenty-two, Twenty-three and Twenty-four (16 to 24 inclusive), in block One (1), in Ritter and Campbell's Addition to Port Angeles, situate in Clallam county, Washington.

Notice is hereby given, that on Saturday, the 22nd day of January, 1916, at 10 o'clock in the forenoon of said day, I will sell the above described property, or so much thereof as may be necessary to satisfy said judgment, together with attorney's fees, interest, costs and increased costs, in all amounting to the sum of ($179.92-100) One hundred and seventy-nine and 92-100 Dollars.

Said sale will take place at the front door of the Court House at Port Angeles, in said county and state, and will be at public auction, for cash in hand to the highest and best bidder.

Dated at Port Angeles, Washington, this 23rd day of December, 1915.

HARRY C. BISHOP,
Sheriff of said County.

By Fred H. Cooper,
Deputy.

Thos. Geisness, Attorney for Plaintiff. Date of first publication, Dec. 24, 1915.

When you want GOOD Pictures call at Kennett's Studio at the Laurel Street ZigZag

OPEN SUNDAYS FROM 10 TO 4.

Thos. T. Aldwell & Co.
Established 1890.
LARGEST RENTAL DEPT. IN CITY BONDS
Real Estate Loans Insurance
PORT ANGELES, WASH. ALDWELL BLOCK
RESIDENT AGENTS MILWAUKEE LAND CO.

Spend a pleasant hour at
The Potlatch
Pool and Billiard Tables
A Full Line of Cigars and Soft Drinks.

The Fitzgerald Market
OPPOSITE ANGELES HOTEL
Old Reliable Market
GOOD MEATS, LOW PRICES AND SQUARE DEALING
YOUR PATRONAGE IS SOLICITED
James Fitzgerald

FOUNDATION STONES IN THIS BANK'S SUCCESS

EQUAL TREATMENT TO ALL | FAIR INTEREST | COURTESY | LARGE SURPLUS
SAFETY | PERSONAL ATTENTION | CONSERVATIVE MANAGEMENT
CAREFUL LOANS | ENTERPRISING SERVICE | MODERN SAFEGUARDS

THE PROGRESSIVE MANAGEMENT of this bank is proud of the fact that it is founded on certain STRONG FOUNDATION STONES, some of which the artist has drawn here. Our endeavor is to treat ALL CLASSES ALIKE with banking EFFICIENCY and SAFETY. We try to lend money on all DESERVING ENTERPRISE and extend FINANCIAL SERVICE of ALL KINDS to the business men of this territory. We are glad to do business here.

Bank of Clallam County
PORT ANGELES, WASHINGTON

Smith & Webster, Printers, can turn your job printing out on time, and it will be of the right kind. Phone 42 or 44.

PHONES: SHOP 241, RES. 132
AUG. SWANSON
BLACKSMITH
AGRICULTURAL IMPLEMENTS
WAGONS, BUGGIES AND VEHICLES

GATE CITY MACHINE SHOP
Machenheimer Bros., Props.
14 YEARS MACHINIST WITH PUGET SOUND MILLS & TIMBER COMPANY
Does all kinds of repair work and carries a full line of shafting and mill supplies.
BOILER WORK A SPECIALTY
ALL KINDS HYDRAULIC PRESS WORK
A 6-FOOT PLANER, 20x20 IN.

FIRE AUTOMOBILE PLATE GLASS
INSURANCE
These Companies pay 100 cents on the dollar:
PHOENIX of Hartford
ST. PAUL FIRE & MARINE
EQUITABLE FIRE & MARINE
LLOYDS PLATE GLASS INS. CO.
Ask us for rates.
DAVIS & WOODS
PORT ANGELES, WN.
Phone 229. Established 1907

Seattle Steamers

SOL DUC
Seattle, Port Townsend, Port Angeles, Victoria, B. C., Dungeness and Port Williams
Daily—

Leave Seattle	12:00 midn't
Leave Pt. Townsend	2:30 a.m.
Leave Pt. Williams	4:15 a.m.
Leave Dungeness	4:45 a.m.
Arrive Pt. Angeles	6:30 a.m.
Leave Pt. Angeles	7:30 a.m.
Arrive Victoria	9:00 a.m.
Leave Victoria	11:30 a.m.
Leave Pt. Angeles	2:00 p.m.
Leave Dungeness	3:30 p.m.
Leave Pt. Williams	4:00 p.m.
Leave Pt. Townsend	5:30 p.m.
Arrive Seattle	8:30 p.m.

Leaves Seattle daily at midnight.
Does not go to Victoria on Sunday.

S. S. WAIALEALE
Seattle, Port Angeles, Port Crescent Route
Leaves Seattle Monday, Wednesday and Friday at Midnight

Leave Seattle	12:00 midn't
Leave Pt. Townsend	6:00 a.m.
Leave Port Williams	7:30 a.m.
Leave Dungeness	8:30 a.m.
Leave Port Angeles	10:45 a.m.
Leave Port Crescent	2:00 p.m.
Arrive Clallam Bay	5:00 p.m.
Leave Clallam Bay	5:00 p.m.
Leave Pt. Crescent	8:00 p.m.
Leave Port Angeles	5:00 a.m.
Leave Dungeness	6:45 a.m.
Leave Pt. Williams	7:30 a.m.
Leave Pt. Townsend	10:00 a.m.
Arrive Seattle	2:30 p.m.

NOTE—Leaves Seattle Monday, Wednesday, Friday. Leaves Port Angeles Sunday, Wednesday and Friday. Westbound is out of Seattle. Eastbound is toward Seattle.

S. S. BELLINGHAM
Seattle, Port Angeles, Port Crescent, Neah Bay Route
Leaves Seattle Sunday, Tuesday, and Thursday at Midnight.

Leave Seattle	12:00 midn't
Leave Pt. Townsend	6:00 a.m.
Leave Pt. Williams	7:30 a.m.
Leave Dungeness	8:30 a.m.
Leave Port Angeles	10:45 a.m.
Leave Pt. Crescent	2:00 p.m.
Leave *Gettysburg	2:30 p.m.
Leave *Twin	3:30 p.m.
Leave *Pysht	3:30 p.m.
Leave Clallam	5:00 p.m.
Leave *West Clallam	6:00 p.m.
Arrive Neah Bay	7:00 p.m.
Leave Neah Bay	7:05 p.m.
Leave Clallam	9:00 p.m.
Leave Pt. Crescent	1:00 a.m.
Leave Port Angeles	5:00 a.m.
Leave Dungeness	6:45 a.m.
Leave Port Williams	7:30 a.m.
Leave Pt. Townsend	10:00 a.m.
Arrive Seattle	2:30 p.m.

Steamers and Schedule Subject to Change Without Notice
Points marked * are beat landings and passengers for these points must make their own arrangements for landing and assume all risk and liability in making such landing. The steamer's passenger rate does not include boat landing charges.

R. H. CALLARMAN
Agent
People's Wharf Co.
Phone 2. Res. Phone R-177

PROFESSIONAL COLUMN

DR. LEWIS MOODY
PHYSICIAN AND SURGEON
W. MORSE BLDG
Phone F 294 Port Angeles

T. E. Cochran Frank L. Plummer
COCHRAN & PLUMMER
Attorney-at law
Warren Morse Bldg. Rooms 110-111
OFFICE PHONE 115
Port Angeles, Washington

JAMES STEWART
Attorney-at-law
Office on Front street
Port Angeles, Washington.

J. V. Lindsay James W. Redden
LINDSAY & REDDEN
LAWYERS
204-5-6 Kuppler Building
Port Angeles, Washington

Sanford C. Rose Jas. G. McClinton
McCLINTON & ROSE
Attorneys-at-law
KUPPLER BUILDING
Port Angeles, Washington

PHONE X297.
DR. H. M. BROCK
DENTIST
202 Kuppler Bldg. Port Angeles.

KRYPTOK LENSES
F. E. WARNER
OPTOMETRIST
Rooms 122, 123
WARREN MORSE BLDG.
Port Angeles, Washington

FULMER UNDERTAKING COMPANY
LADY ASSISTANTS
Fourth Street, near Laurel. Phone 74

McKEE & LaFLOWER
FUNERAL DIRECTORS
AND EMBALMERS
PHONES:
La Flower 108—McKee 105
LADY ATTENDANTS

JOHNSON & BORK
HOUSE, SIGN AND
DECORATIVE
PAINTERS
Dealers in Paints, Oils & Wall Papers
Shop and Warerooms, corner
of Front & Lincoln streets.
PHONE 18 P. O. BOX 397

Henry C. Hansen
Sheet Metal Works
ALL KINDS OF TIN WORK AND
WORK IN SHEET IRON
AND SHEET COPPER
Gravel Roofs, Galvanized Iron Cornice, Skylights, Tanks, Smoke Stacks.
PHONE X70
FIFTH STREET BETWEEN
EUNICE AND ALBERT

AUCTIONEER
YEARS EXPERIENCE IN SELLING REAL-ESTATE, LIVE STOCK, HOUSEHOLD GOODS, MERCHANDISE, ETC.
Bills dictated free of charge. Only Licensed auctioneer in Clallam County.
J. D. O'CONNOR

Weeks & Co. ABSTRACT CO.
PORT ANGELES, WASH.
All the Records of Clallam County are in our Office.
Our Patent Card System assures information accurate, up to the hour and ready for use.
ABSTRACTS OF TITLE PREPARED OR CONTINUED TO DATE.
ALL DEALINGS CONFIDENTIAL.
QUICK RELIABLE WORK
BLUE PRINTS AND MAPS

THE COUNTY COMMISSIONERS

From Page 2.

Road this year, and also the Joyce-Pysht Road, therefore if the money which is now available out of the General Road and Bridge Fund is to the sum of $43.75.

The Board rejected the claim of J. B. Otto in the sum of $5.40 for care of Chas. Runian.

The Board then adjourned until Tuesday, January 4, 1916, at 9:00 a. m.

Tuesday, January 4, 1916, at 9:00 a. m.

The Board met pursuant to adjournment, all members being present.

The contract with Fred C. Farmer for the furnishing of oil and gasoline for the County ferries having expired upon January 1st, the Board cancelled same.

At 10 o'clock a. m., the Board took up the matter of the appeal from the decision of the Superintendent of Schools in the formation of School District No. 61, and after listening to arguments for and against same, sustained the decision of the Superintendent..

The Board ordered the Auditor to issue a warrant on the first Monday of each month in the sum of $10.00 in favor of Grace Le Sage relief, and to issue the first warrant within ten days from the date hereof.

The Board then adjourned until Wednesday, January 5, 1916, at 9:00 a. m.

Wednesday, January 5, 1916, at 9:00 a. m.

The Board met pursuant to adjournment, all members being present.

Upon motion of Commissioner Hansen, seconded by Commissioner Clark the Board unanimously adopted the following resolution:

"Resolved, That all repair work and improvement of any kind which is to be paid for, out of either the General Road and Bridge Fund, the River Improvement Fund, or the State Permanent Highway Maintenance Fund, shall be done only under the direction of the County Engineer.

"And be it further resolved that the County Engineer be ordered to meet with this Board for one day during each and every monthly session of this Board of County Commissioners for the purpose of consulting and arranging for the repair work and improvement to be made between and during the monthly meetings, and that the County Engineer is hereby instructed to appoint a foreman under Bond at a compensation of $4.00 per day to perform such work as this resolution provides.

"And be it further resolved that the County Engineer be ordered to submit to this Board at our next meeting a list of roads which have a right by law to be known as main trunk highways and have a legal right to be maintained out of the General Road and Bridge Fund."

The above was amended at the suggestion of Commissioner Clark as follows:

"And be it further resolved that the County Engineer be given complete control of the operation of the Lake Crescent ferries."

The Board asked for informal bids for the furnishing of gasoline and distillate at Lake Crescent for the ferries, and received the following:

Mr. W. D. Edwards for the Union Oil Co., agreed to furnish same at East Beach for four cents above the price at Seattle on the day of delivery, and at Piedmont for three cents per gallon above the Seattle price, providing there is a safe landing at Port Crescent.

Mr. Fred C. Farmer for the Standard Oil Co., agreed to furnish same F. O. B. Port Angeles at one cent below market price at time of delivery, and to deliver at either East Beach or Piedmont for the additional price of two cents per gallon contracted.

The bid of Fred C. Farmer being the lowest, he was awarded the contract for one year.

The Auditor was instructed to call for bids for the construction of a bridge across the Calawa river, same to be opened on Monday, February 7, 1915, at 10:00 a. m., Commissioner Hansen voting "No," for the reason that the bridge ordered to be built is proposed to be paid for out of the General Road & Bridge Fund; the contemplated bridge is located in District No. 4; said District will collect taxes for the year of 1916 to the amount of $21,000.00 and $14,000.00 back taxes, none of which has been apportioned for any main road nor side roads; that this Board has made promises to the West End people to build the Clallam-Ozette used for other purposes than the two roads mentioned the building of the same must be abandoned for the reason of lack of sufficient funds.

The Engineer was instructed to prepare plans for the construction of about five miles of road beginning at Geo. Lamb's place and running up the Hoko river.

The Engineer was also instructed to draw plans and specifications for a ferry across the Quillayute river at Mora.

Since Dr. W. J. Taylor is under contract to the county to care for all pauper sickness, the Board hereby orders that no bills for drugs or services rendered for such paupers will be allowed without the approval of said Dr. Taylor.

A letter was received from Peters & Powell regarding the cancellation of taxes upon certain described lands was referred to the County Attorney.

The application of C. E. Fulmer for appointment as County Coroner was also referred to the County Attorney.

The Board received the approval of the State Highway Commissioner on plans and specifications for Permanent Highway No. 2A, between Sequim and Dungeness.

The Board examined the following Commissioners claims and ordered warrants drawn for same upon the Current Expense Fund:

James Dick, Commissioners salary and mileage, $16.00,

J. C. Hansen, Commissioners salary and mileage, $12.20,

James F. Clark, Commissioners salary and mileage, $26.00.

The Board then adjourned until Monday, January 10, 1916, at 10:00 a. m.

Monday, January 10, 1916 at 10:00 a. m.

Board met pursuant to adjournment, present Commissioners Dick and Hansen.

A petition for the formation of Happy Valley Irrigation and Drainage District was filed with the Board, and bond of petitioners being duly approved, the board established the boundaries of said proposed district the same as described in petition.

The Board then ordered that three directors for such district be elected from the district at large, and designated a name for the proposed district, to-wit: Happy Valley Irrigation District and called an election to be held in such proposed district for the purpose of determining whether or not the same shall be organized under the provisions of Chapter 179, Laws of 1915 and prior acts, and for the purpose of electing three directors at large:

Said election to be held on Tuesday, February 1st, 1916, polls to be opened between the hours of 9:00 o'clock a. m. and 4:00 o'clock p. m. The board designated the polling place as Ed Rulson's residence, and the officers of election as follows:

Inspector, O. J. Sporseen; Judges, C. E. Atwood and George Gedelman.

Board then adjourned until Monday, February 7, 1916, at 9:00 o'clock a. m.

Notice of Hearing

Notice is hereby given that the assessment roll for Local Improvement District No. 36, under Ordinance No. 498, for the construction of a trunk sewer along Lincoln and other streets and alleys, in the city of Port Angeles, is now on file at the office of the City Clerk.

Said roll has been set down for hearing at a meeting of the city council to be held in the City Hall in the City of Port Angeles, at 10 o'clock p. m., on the 24th day of January, 1916, and all persons who may desire to object to said assessment are notified to make such objections in writing and file the same with the City Clerk at or prior to the date fixed for such hearing, at the time and place fixed and at such other times as hearing may be continued to, the council will sit as a board of equalization for the purpose of considering such roll and at such hearing, or hearings, will consider such objections made thereto, or any part thereof, and will correct, revise, raise, lower, change or modify such roll, or any part thereof or set aside such roll and order that such assessment be made de novo, as to such body shall appear just and equitable, and then proceed to confirm the same by ordinance.

J. L. BEAM,
City Clerk.

Date of first publication, December 29th, 1915. 3t1

Notice For Payment of Original Assessments

Notice is hereby given that the assessment roll for the improvement of Peabody street, in Local Improvement District No. 22, under Ordinance No. 512, has been placed in my hands with the warrant required by law ordering and authorizing me to collect any and all assessments appearing thereon, within thirty (30) days from the date of due notice:

Now Therefore notice is hereby given that any assessments appearing on said assessment roll or any portion of such assessments may be paid at any time within thirty (30) days from the date of the first publication of this notice, to-wit: within thirty (30) days from the 24th day of December, 1915, without penalty, interest or cost.

Any assessment or any portion thereof remaining unpaid at the expiration of said thirty (30) days, therein specified, may be paid in ten equal annual installments at the rate of seven (7) per cent per annum interest thereon under the mode of payment by bonds until delinquency thereof, and fifteen (15) per cent per annum after such delinquency.

P. F. HARLEY,
City Treasurer.

SUMMONS FOR PUBLICATION IN FORECLOSURE OF TAX LIEN

In the Superior Court of the State of Washington, for Clallam county.

James F. Gardiner, Plaintiff, vs. Mary B. Cook, and all persons unknown if any, having or claiming to have an interest in and to the real property hereinafter described, Defendants.

The State of Washington to Mary B. Cook, and all persons unknown, if any, having or claiming to have an interest in and to the real property hereinafter described:

You and each of you are hereby notified that Plaintiff James F. Gardiner, the holder of Certificate of Delinquency numbered 2154, issued on the 24th day of December, A. D. 1906, by the County of Clallam, State of Washington, for the amount of One and 56-100 Dollars, the same being the amount then due and delinquent for taxes for the year 1905, together with penalty, interest and costs thereon, upon real property assessed to you of which you are the owner or reputed owner, situated in said county, and particularly bounded and described as follows, to-wit: Lots numbered Seven (7) to Eighteen (18) inclusive, in block numbered One (1) in Cook's Addition to Port Angeles and upon which he has paid taxes assessed against said property as follows:

Year's Tax	Date Paid	Receipt No.	Amount
1906	July 22, 1907	3847	$ .64
1907	June 1, 1908	2073	$ .96
1908	Feb. 1, 1909	60	$ 1.23
1909	Sept. 12, 1910	4565	$ 1.25
1910	July 5, 1911	3989	$ .98
1911	Sept. 13, 1912	4798	$ 1.25
1912	July 21, 1913	5606	$ .96
1913	July 1, 1914	5152	$ 1.32
1914	Sept. 21, 1915	5311	$ 1.75

Total amount of taxes paid since date of Certificate of Delinquency $10.34

all of said amounts bearing interest at the rate of fifteen per cent per annum; and you are further notified that he will apply to the Superior Court of the State of Washington, in and for said County, for a judgment foreclosing his lien against the property hereinbefore mentioned, and you are hereby summoned to appear within sixty days after the date of the first publication, of this summons, exclusive of the day of said first publication, and defend this action or pay the amount due, together with costs; and in case of your failure so to do, judgment will be rendered foreclosing the lien for said certificate of delinquency, taxes, penalty, interest and costs, against the lands and premises hereinbefore mentioned. Date of first publication December 24, 1915.

Any pleading or process may be served upon the undersigned at the address hereafter mentioned.

COCHRAN & PLUMMER,
Plaintiff's Attorneys.
P. O. Address: Rooms 110-111 W. Morse Block, Port Angeles, County of Clallam, Washington.

Schaible & Hutchinson
JEWELERS
A Reliable Place to Buy Watches and Jewelry
All Work Satisfactorily Repaired and Guaranteed.

Bee Hives
L. E. Bissell, Box 472 Port Angeles sells Hives and all Bee supplies. Write for estimate.

LODGE NOTICES

B. P. O. E.—Naval Lodge No. 353, meets every Thursday evening at Elks Hall, opposite Angeles hotel. Visitors cordially invited.
G. W. MUCK, Exalted Ruler.
Conrad Luppen, Secretary.

EASTERN STAR, Esther Chapter No. 19, meets the second and fourth Saturdays of each month in the Masonic hall. A cordial invitation is extended to all newcomers who are members of the order to attend.

HOWDY PAP—Pt. Angeles Lodge No. 991, Loyal Order of Moose, meets every Monday evening at Moose Temple, Haning hall.
H. S. McLEOD, Dictator.
L. M. Campbell, Secretary.

Brotherhood of American Yoeman —Mt. Angeles Homestead 985 meets month on I. O. O. F. hall.
IDA McKECHNIE, Cor.

W. R. C.—Pacific W. R. C. No. 21, Auxiliary to G. A. R., meets every first and third Saturdays of each month in the Lincoln Memorial hall.
GRACE FILION, President.
Daisy Finch, Press. Cor.

G. A. R.—Pacific Post No. 48, Dept. of Washington-Alaska G. A. R. meets first and third Fridays at 2:00 p. m. at Lincoln Memorial hall.
H. W DOTY, Post. Com.
R. R. Harding, Adjutant.

W. of W.—Ediz Circle No. 724, meets second and third Saturdays of each month in I. O. O. F. hall.
MRS. CLEVENGER, G. N.
Paul T. Hopf, Clerk.

W. O. W.—Port Angeles Camp No. 697, meets first and third Wednesdays of each month in I. O. O. F. hall.
E. P. BOYD, Con. Com.
W. A. Rogers, Clerk.

SUMMONS
No. 3352.

In the Superior Court of the State of Washington, in and for Clallam County.

Rose Victoria Van Kirk, plaintiff, vs. Samuel R. Van Kirk, defendant.

The State of Washington to the said Samuel R. Van Kirk, defendant:

You are hereby summoned to appear within sixty days after the date of the first publication of this summons, to-wit, within sixty days after the 3rd day of December, 1915, and defend the above entitled action in the above entitled court, and answer the complaint of the plaintiff, and serve a copy of your answer on the undersigned attorney for plaintiff at his office below stated; and in case of your failure so to do, judgment will be rendered against you, according to the demand of the complaint, which has been filed with the clerk of said court.

The above suit is brought for the purpose of obtaining an absolute decree of divorce between plaintiff and defendant on the ground of desertion.

JOSEPH RICE,
Attorney for plaintiff, Port Angeles, Clallam county, Washington.

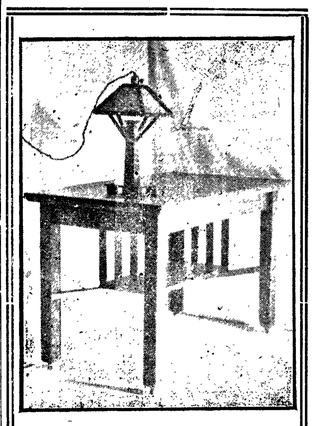

Port Angeles Furniture Co.
Manufacturers of
Office, Store and Barroom Fixtures, Shelving, Countersand Wall Cases Household Furniture. Designs and Estimates Furnished. Repairing Neatly Done. Promt attention given to mail orders. Factory and Sales Room
First and Peabody
W. S. CLARK, Proprietor
Phone F-7.

Wm.G.Martin&Co.
Mfgrs. of and Dealers in
SASH, DOORS, WINDOWS, MOULDINGS, GLASS AND GLAZING.
ALL KINDS OF MILL AND JOB WORK
GET OUR ESTIMATES
—PHONE 14—
FIRST ST., WEST OF OAK

Kinberg Studio
Opera House Block
Hours 9 to 5.
Sundays by appoinement

Dr. Butler's Dental Parlors
Twelve Years Successful Practice
Rooms 1, 2 and 3 Aldwell Bldg.
Phone 53

ELECTRICAL WORK Phone F250
C. L. HALL
I have wired over ninety per cent of the better class of residences recently built in Port Angeles, including those of Dr. Butler, Lewis Levy, D. E. Zent, Peter Chambers, Chas. Harding, C.C. Henry (for whom I have wired several houses), Ed Beam, F. Mason, Henry Machenheimer, and others. I do nothing but first class work and guarantee all my work. Estimates given free on all work, small or large. Phone me at any time and you will receive prompt attention.

Filion Mill and Lumber Company
MANUFACTURERS OF AND DEALERS IN ROUGH AND DRESSED LUMBER, LATH, SHIPLAP, RUSTIC SIDING, PLAIN AND FANCY CASING, ETC.
THE BEST CEDAR SHINGLES MADE.
OFFICE AND MILL ON LINCOLN HEIGHTS.

Double Life to Your Suit.

Two Pairs of Pants Will Do It!

An Extra Pair of Pants $1 with every hand-tailored suit.

This liberal offer closes January 22. New Woolens; New Styles; Hundreds of Patterns to Select From.

Hand-tailored Suits to Your Order $18.00 up, and an extra pair of pants for $1.00.

Remember this is only for a few days; better step in today.

MUCK, The Tailor

DIVORCE CASES LEAD ON NEW YEAR'S DOCKET

Judge Ralston left on Friday after clearing up the court docket. He will return next Tuesday, January 18.

The Pacific Tank & Silo Co. recovered judgment against B. W. Jones of Sequim for approximately $300, on promissory notes.

Upon petition of administratrix to sell real estate of late Mattie Sullivan, February 8, was set for date of hearing on order to show cause.

Proof being submitted as to its authenticity the will of Harriett G. B. Smith was admitted to probate and A. W. Smith appointed Executor.

W. J. Maybury secured judgment for $1843 and costs in foreclosure against Chas. H. Lewis and wife.

The case of Railroad vs. B. J. Carrigan, et al, has been amicably settled out of court.

Notice has been received of the discharge of Ed. Hottowe on January 1, from the Northern Hospital at Sedro Woolley, as recovered.

A half dozen cases have been docketed for hearing next week with possibly twice that many to be placed on the calendar.

New cases filed as follows; divorces starting the new year strong:

Oro vs. Con Buchet, divorce, cruelty, no children.

Elizabeth vs. Wilfred Tooth, divorce, cruelty and abandonment, no children.

Marie J. vs. Antone, extreme cruelty, no children.

Jas. Stewart vs. City, restraining order.

Edna vs. Guy Ransom, cruelty, no children.

Isaacson Co. Iron Works vs. Bugge Can. Co., on account, judgment.

J. P. Christensen vs. Chas. Nagin, foreclosure.

A. V. vs. Bessie Rolling, divorce, unfaithfulness.

A. Burkenwald vs. J. G. Garrison, on account.

Jos. Brickley, guardian vs. P. P. and Carl Laurens, foreclosure.

ELECTION FOR HAPPY VALLEY IRRIGATION DISTRICT

A petition having been filed for the organization of a new irrigation district, to include Happy Valley, in the east end of the county, the Commissioners, at an adjourned meeting Monday, set Tuesday, February 1st, and Ed. Rulson's residence as the time and place of a special election to determine whether such district shall be organized. O. J. Sporseen will be inspector and E. E. Atwood and Geo. Gedelman judges.

Game Warden Pike and Maurice Fisher, of the county game commission, are attending the state meeting in Seattle.

Papering and painting. C. R. Greaves. Phone N 102.

WEDNESDAY, JANUARY 12, 1916

WORLD FILM CORPORATION PRESENTS

Marrying Money

AT THE

Star Theater

WEDNESDAY, JANUARY 12, 1916

PYSHT ROAD WILL ACCELERATE DEVELOPMENT

From Page 1.

transact the naturally increased business with the producer. The less of the producer's time and money is required for transportation, the more he can devote to the production of goods for himself and the wealth of the community at large.

And for its own aggrandizement and all concerned it is the duty of this municipality and its organizations to give every assistance to the growth of its secondary markets, in every direction, for economic history has proven that no primary market is more prosperous relatively than the secondary markets feeding it and depending upon it for exchange.

Other than the county's apparent inability to finance the project at this particular time, I see no difficulty in building the road.

It is true the greater portion of the line will have a north exposure, but that feature can readily be offset by the use of a little care in working out the drainage system and placing the surfacing material.

The survey of the route has been ordered and will be made if the budget law permits. Five and one-half miles connecting Joyce's station, the western terminus of Highway No. 3, and a point across the Lyre River near Gettysburg was surveyed last summer under cover of a petition for a road from Whiskey Creek to across the Lyre river. That I undertsand from reliable sources will be built this year.

CANTWELL INVESTIGATING DUNGENESS RESERVE

In order to investigate the matter of the petition presented to the department of agriculture asking for the releasing of Dungeness spit from the game preserve so that local hunters might be benefitted thereby, Geo. G. Cantwell, bird reservation inspector of the United States Department of Agriculture, biological department, paid this city a visit Tuesday and received the personal views of many of the signers.

The people in the east end of the county are strongly apposed to the preserve. The Sequim Press of last week, has the following to say:

A strong petition, supported by personal letters and articles in the Press, went to the department chiefs at Washington, and Mr. Cantwell was sent here to make a report on the matter. He was accompanied on his trip by County Warden John W. Pike of Clallam County.

In an interview with the Press Mr. Cantwell said the policy of his department was to arrange affairs in every instance so that the birds could not work an injury to property of any kind, and he intimated that, should he find conditions as represented to the department, he would recommend relief in some form.

The great number of ducks on the Dungeness spit have made near-by farm fields their feeding ground, and they can do an astonishing amount of injury to growing crops in a short time.

BAPTIST CHURCH

Peabody street between 7th and 8th, Rev. Albert J. Steelman, Ph., D, Pastor. Morning sermon, January 16, "Is Not Sin a Reality?" Evening, "Every Man Chooses His Own Master; Who Is Yours?" Sunday school and adult Bible studies in the Book of Acts. This is a good time to begin. The Bible is the most fascinating book in the world. Young Peoples' meeting at 6:30, led by Mr. Bertram Middleton. This church will join in a union Thursday evening. Prayer Service in the Methodist church, in preparation for the Union Evangelistic meetings, to be held in the opera house beginning February 13.

CLEARANCE SALE OF LUMBER

In order to empty our sheds before beginning operations in the spring, we will sell for cash the remainder of our stock of finishing lumber and mouldings at a substantial reduction in price.

If you intend to use lumber during the year it will pay you to buy now. Lumber will be higher next year. Come or send your carpenter to the mill and we will save you money.

FILION MILL & LUMBER CO.

MILL MEN WILL BOOM SHINGLES

From Page 1.

nals each week or month during the year. It is believed these will not only stimulate the present demand for shingles, but will have the effect of creating new uses and markets for the local product.

In addition the American Lumberman and The West Coast Lumberman have agreed to give the shingle manufacturers large double-page spreads at a nominal cost and send a copy of their journal containing these advertisements to every lumber dealer in the United States.

A library of text books dealing with bungalows, more elaborate homes and farm buildings will also be published and distributed by the mill men in response to the national advertising. Prospective builders everywhere, it is planned, will be told of the merits of the red cedar shingle.

Dealers will also be furnished with helps by which they may sell Rite-Grade shingles and signs calling attention to the fact that they handle this product. The chief object of the campaign, however, will be to interest the consumer on the theory that the dealer is going to sell the shingle for which there is a demand.

An arrangement was made whereby the manufacturer gives $200 a year for each one of his machines. This will be paid into the fund either quarterly or monthly in advance, depending on the preference of the subscriber.

TALKS ON BANKING

NO. 1—THE BANK AND ITS DEPOSITORS

This is to be the centennial year of the savings bank. We shall hear much of the savings bank, what is is and what it does, and much of thrift, which is the foundation on which it is built.

It is but fitting that an institution which has survived a century should celebrate, for it has become an essential part of our everyday life, and whether we know it or not, we could not very well get along without it. It is proposed to tell you in this series (which will run throughout the year) something about the practical side of the bank, what it does for the individual, the community and the nation. You may think that when you hand in your money, and get a bank book in return, that the matter is ended, but the wheels have just begun to move, and they grind a grist which benefits you and the community more than you may know.

To single out the savings bank for special attention would be a very worthy compliment to a very worthy institution, but would do injustice to other banks, many of which perform, in a certain sense, the same functions for the individual and serve the community just as effectively as does the savings bank, although it may be in a different way.

As a broad proposition a bank is a bank, in that it performs certain definite functions irrespective of its character, whether savings bank, bank of discount or trust company, which functions are: (a) to receive deposits; (b) to make loans and (c) to issue bank notes, the latter being confined to the national banks and Federal reserve banks.

It is well at the beginning of this series to make a distinction. When you open account with a bank of discount in its checking department you create a different relationship than when you open account in the savings department. When you open a checking account you say in the eyes of the law: "This money is mine. I deposit it with you—it is now yours. I accept a credit on your books and you are my debtor. I shall expect my money on demand, and will make this demand by drawing checks on you." But when you open a savings account you say: "I am willing to enter into a special contract with you. I will accept the pass book you give me as evidence of my deposit with you, and agree to be bound by the rules and regulations found therein. I will not draw checks on you, but will present the book at every withdrawal, and I also agree to give you notice of withdrawal, should you require it as a necessary measure of protection."

In a mutual savings bank you go a bit further and say: "Take this money and invest it for me. You are my trustees to do this. The law tells you what securities you may purchase and I expect you to obey the law. Pay your expenses, establish a surplus or guaranty fund to save me from losses by reason of depreciation of securities or otherwise, and pay me the balance as interest. It is my bank; you simply run it for me." You will see by this process that you become a partner in the savings bank, and a creditor in the other.

PORT ANGELES TRUST & SAVINGS BANK

Third Number Lecture Course

High School Auditorium

Thursday Evening, Jan. 20th

Judge George D. Alden

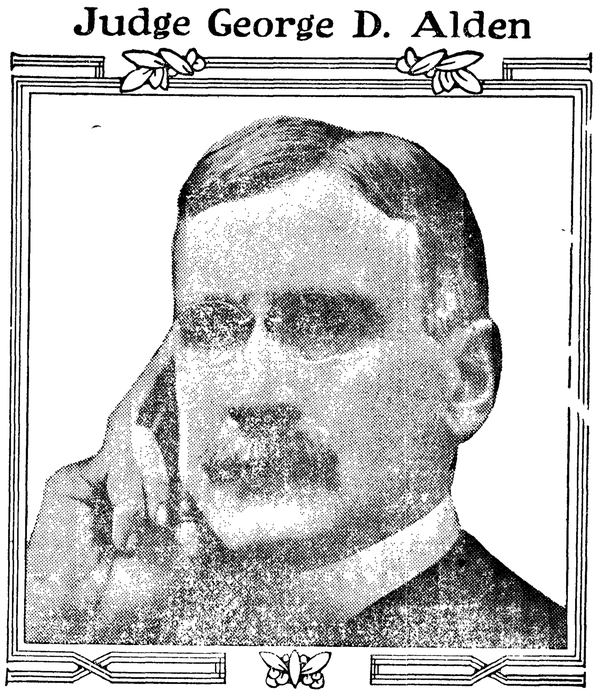

NO lecturer on the American platform has a finer right to claim a place in the attention of the people. A descendant of the Aldens of New England, whose names are inextricably woven into the warp and woof of American history, he inherits a deep and abiding interest in things American. An able lawyer, honored by appointment to the bench and serving with fidelity during a ten years' term, he has had a wide contact with humanity. Called to the platform by his pre-eminent abilities as an advocate and pleader, he is eminently qualified to discuss in an enlightening and ennobling way the problems of modern life. A philosopher, humorist and poet at heart, he is intensely practical and absorbingly interesting. His lectures on present day problems, "The Needs of the Hour" and "The Powder and the Match," are platform classics and have been received with enthusiastic approval in every state in the Union. "I always feel," says Dr. Frank W. Gunsaulus, the noted divine, "that life is more worth the living and the influences of our time are more surely consecrated to high ends when he has delivered his message."

Rev. Steelman of the Baptist church, had a letter this week from his wife who is visiting her sister in Geneva, New York, in which she told of enjoying the brisk, cold weather and snow, but the reverend gentleman thinks she has nothing on him as regards either snow or cold with the kind of weather we have been having since 1916 was ushered in.

George Richards, lineman for the telephone company, and Miss Esta Cousins of Lake Crescent were married Tuesday evening at the Fulmer chapel by Rev. C. E. Fulmer.

Fred Farmer returned Tuesday from a trip to Seattle, accompanied by his parents, Mr. and Mrs. C. J. Farmer. They all came by train from Port Townsend.

Mr. J. C. Hansen went to Seattle today to attend the funeral of his neice, a daughter of Mr. and Mrs. Otto Sorge, well-known residents of Port Townsend.

Miss Helen Reddington, high school teacher, has been confined to her home this week with a severe cold.

A special feature of the Olympic Cash Grocery is their bargain table. See what it contains for you.

Mr. McKenna of the P. C. Commission Company, was a business visitor to Seattle this week.

PORT ANGELES MUSICAL CLUB DELIGHTFULLY ENTERTAINED

About sixty members of the Musical Club and their friends were entertained last evening at the Olympic hotel by Mrs. Alfa Hatch. The program consisted of a choice selection of Hawaiian musical numbers on the Victrola and a most enjoyable and interesting paper on Hawaiian music by J. P. Christensen, who spent several months in Honolulu and made quite a study of the country and its people. Miss Sadie Robinson sang "A Little Bit of Heaven," which was a pleasing addition to the evening's program. A pleasing and appropriate feature was Mr. McSwain's solo, "Aloha." Later in the evening light refreshments were served in the hotel lobby, Mr. Stenton of the Goody Shop acting as caterer. Everyone present enjoyed a delightful evening and Mrs. Hatch was voted a most charming hostess.

Fred Wescott of the P. A. Grocery is greatly improved but not yet able to be in the store.

Heartburn, indigestion or distress of the stomach is instantly relieved by HERBINE. IT forces the badly digested food out of the body and restores tone in the stomach and bowels. Price 50c. Sold by Mathewson's Drug Store.

Why Stick by the Old Stove Any Longer?

There are many house-wives who cling to their old cook stoves, as though it was an heir loom. Many of these stoves are completely worn out, but the thought "we'll make this old stove do a while longer" exists.

Do you realize that there have been many improvements made on the modern cook stoves, do you realize that you can do your cooking with much less trouble and with less fuel on an up-to-date stove? THE BANQUET RANGE in your home will be one of the greatest kitchen helps you ever have had.

Don't spend any more money, patching up a stove that is worn out. Get your husband into the kitchen and show him the "kitchen relic." He'll surely say "Go down to NATTINGER BROTHER'S and get a BANQUET OR ROUND OAK RANGE!"

GOOD STOVES

NATTINGER BROS.

GOOD STOVES